Oak Leaf

1962

Digitized by the Internet Archive
in 2015

https://archive.org/details/oakleafworcester1962unse

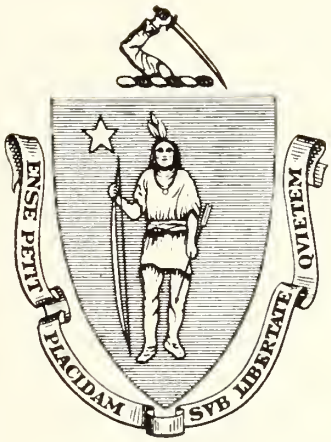

STATE COLLEGE

AT

WORCESTER, MASSACHUSETTS

1962

Contents

Activities

Sports

Organizations

Faculty

Seniors

DEDIC

Dr. John E. Sullivan

To Dr. John E. Sullivan whose wisdom and understanding have guided us through our sophomore and junior years.

Although he has left us to become Superintendent of Schools in Revere, the strength of his character and the charm of his personality will long remain at State College at Worcester.

ATION

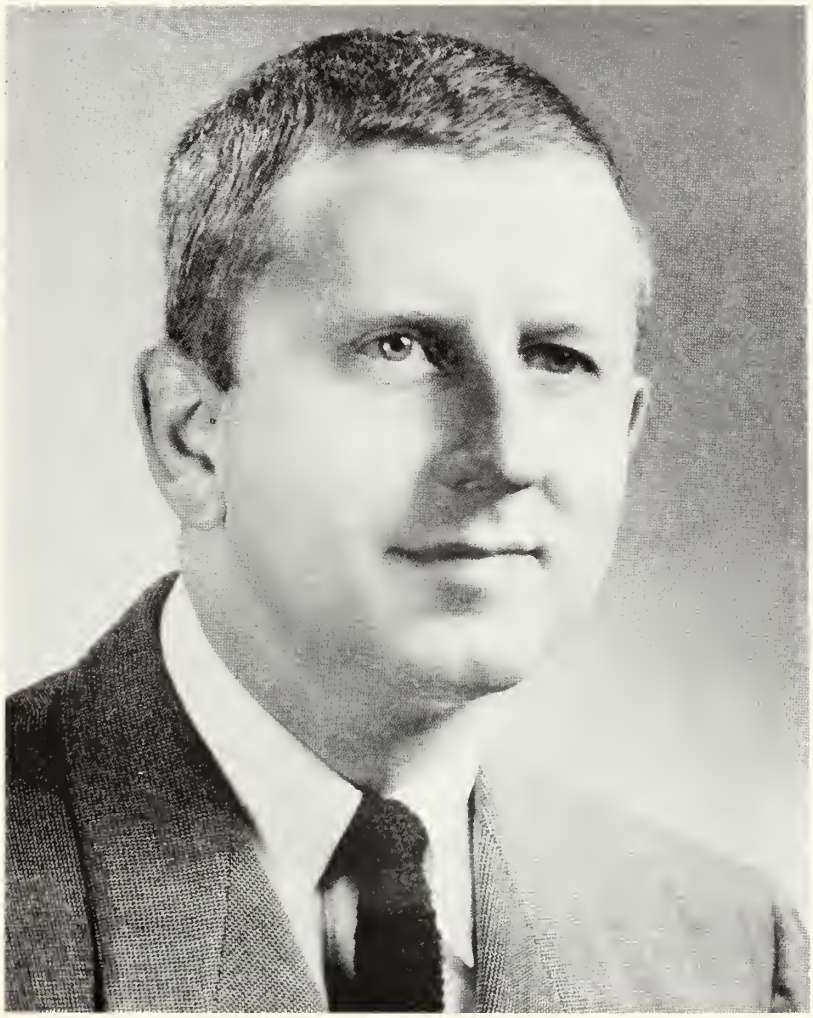

Dr. Paul A. Holle

To Dr. Paul A. Holle whose unfailing interest and enthusiasm has made our senior year exciting and memorable.

In spite of his many obligations, he has tirelessly and unselfishly given himself to the task of advising us during our last year at State College at Worcester.

JOSEPH A. SHEA

Dean of Studies

One of the first persons we met as freshmen was Dean Joseph A. Shea. Since that time he has become a respected friend, and a willing and helpful guide. Whether it be administering the National Teacher Examinations, reviewing our case studies, or discussing courses over coffee in the cafeteria, he has proven his willingness and ability to assist and advise.

A graduate of Boston College, Dean Shea also holds a Master of Arts degree from Harvard University, and a Ph.D. degree from Catholic University of America, Washington, D. C.

In 1950, Dean Shea joined the faculty of Worcester State College as an assistant professor of psychology, and became Dean of Studies in May, 1957. His previous positions include teaching in Burlington Junior-Senior High School, The Wayside Inn Schools, Gloucester High School, Simmons College, and Catholic University where he spent two years training in a psychiatric child guidance clinic.

Dr. Joseph A. Shea

Since 1950, he has exercised his civic spirit by representing the College in the Community Chest Drive, and for the last four years has headed the College division of the Red Cross Fund Drive. In addition, he administers the annual College Board Examinations, National Teacher Examinations, and the American Council Testing Program, as well as weekly tests at a local guidance clinic. Presently, he is a member in the American Psychological Association and the American Association of University Professors, and he is a Fellow in the Massachusetts Psychological Association.

Dr. Shea has had a direct influence in the growth of our college and has earned the esteem and admiration of his associates and colleagues.

He is married and has two children: Maureen Rita, age six; and Kevin Joseph, age two.

We, the Class of 1962, take this opportunity to express our deepest appreciation and sincere thanks for the many and varied services rendered to us by our Dean, Joseph A. Shea.

OAKLEAF STAFF

Edmund Cadorette

Ann Houlihan

FEATURE ARTICLE—Lois Parker

LITERARY AND PROOF READING—Julie Clark, Vaughn Avedian, Aline Surprenant, Barbara Ovanes, and Diane Smith.

HISTORY AND PHOTOGRAPHY—*Seated, left to right*: Margaret Faron and Judith Campbell; *Standing, left to right*: Ruth MacKay and Marjo Gosler.

ART—Sandra Morey and Kathryn Morris

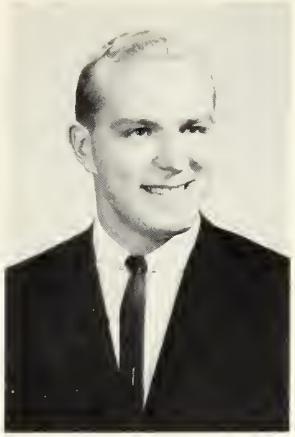

David Tarkiainen

Michael Vacca

FACULTY ADVISER:
Dr. William L. Sullivan

PROOF READING—Marie Gerdauskas, Roberta Taylor, Gail Erickson, Catherine Sherry, and Barbara Maguire.

BIOGRAPHY AND VERSE—*Front row*: Doris Schur, Patricia Loconto, Janice Gemma, and Janice Gallant; *Back row*: Pauline Shea, Carol Shuber, and Janice Saia. Kathleen Collins was absent.

SPORTS—Robert Brown, Judith Starbard, Jane Alsten, and James Robinson.

LITERARY—Joan Furfey, Ronald Schofield, Gail Claflin, and Diane Smith.

ACTIVITIES

The Acorn
THINGS ARE HAPPENING!

ALL COLLEGE WEEK

Our All College Week encompasses the entire college's participation by the presentation of a skit by each class. The final day, the Junior officers receive the privilege of donning caps and gowns in the Capping Ceremony. The afternoon tea and the dance in the evening conclude the activities.

WINTER CARNIVAL 1961

Class of '62 wins skit . . . TarkField Production . . . Class Basketball Team victorious . . . Faculty-Senior Volleyball . . . Class of '62 second in table tennis . . . victorious in Co-ed Volleyball . . . Snow Sculpture Champs . . . Carnival Ball . . . Class of 1962 receives First Place Trophy

WINTER CARNIVAL - 1962

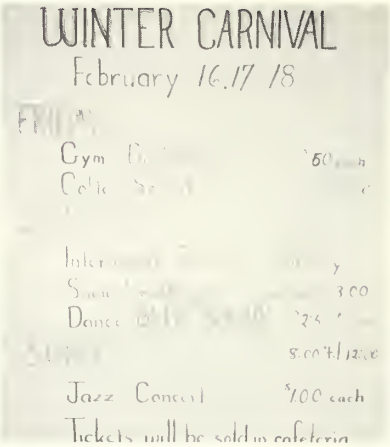

"How the mighty have fallen!" This age-old adage sums up the performance of the senior class at the 1962 Worcester State College Winter Carnival. The carnival, "Blue Snow," was held on February 16, 17, and 18.

The year before, the class of 1962 had proved to be the easiest kind of victor, winning in a walk-away. But this year we fell from our paramount position, to last place in the four class field. However, we still managed to exhibit last year's winning form in winning two Saturday morning events — basketball and volleyball. And we were right in there fighting to the bitter end in every other event. But perhaps the biggest consolation we received from our complete reversal was that we proved to be as gracious in losing in 1962 as were in winning in 1961.

Thus concluded the final Worcester State College Winter Carnival to be contested by the class of 1962. Our successive first and last place finishes left little doubt in anyone's mind that the class of 1962 possessed great versatility.

WORLESTER
TEACHERS

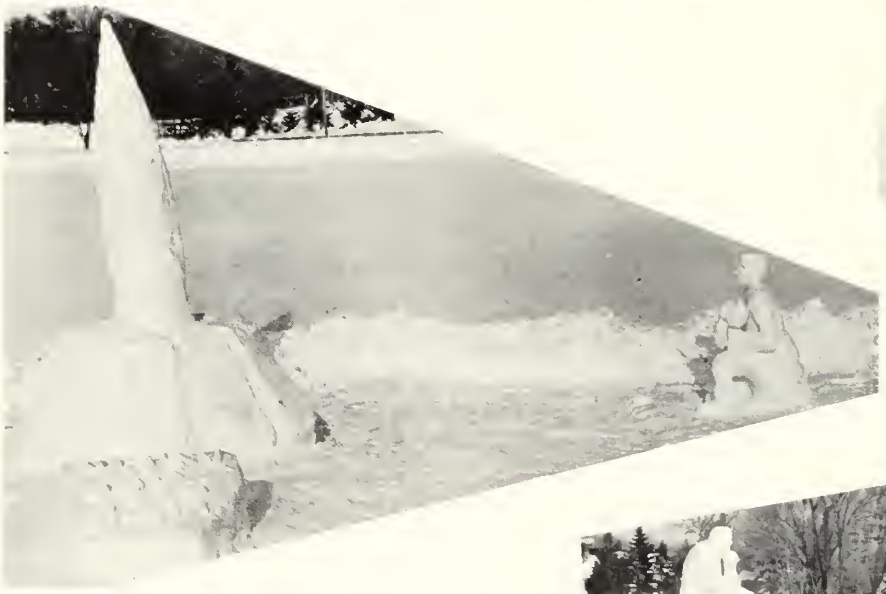

JUNIOR PROM

On November 4, 1960, the Class of '62 held its Junior Prom in the college gymnasium. This prom had a two-fold significance. It was not only our Junior Prom, but it also was a dance held in celebration of our having received our class rings. Music was provided by Bob Zinkus' Orchestra. Miss Lois Parker was chosen Queen of the Prom.

CANDID

SHOTS

The

SOPHOMORES OF '62

present

their annual prom

BALI HA'I

dedicated

to the

SENIORS OF '60

April 29, 1960

8 to 12 o'clock

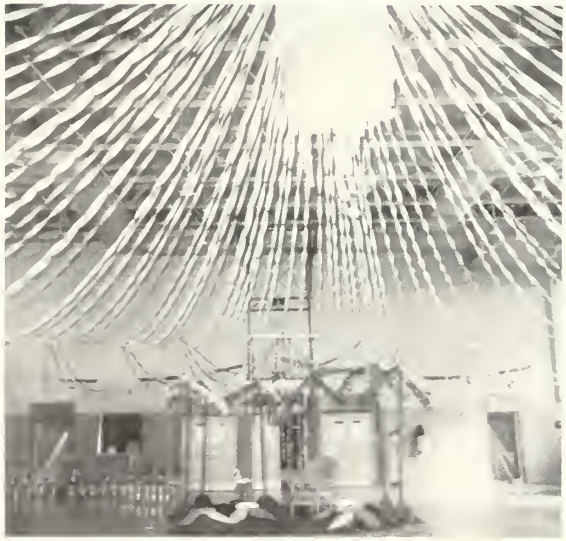

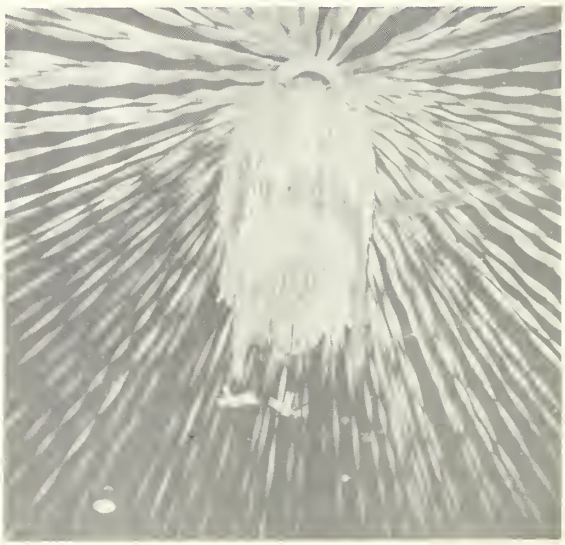

HONORARY CHAPERONES

President and Mrs. Eugene Sullivan

Dr. John Sullivan — *Class Advisor*

CHAPERONES

Dr. E. Seifert

Miss C. Chauvin

Miss W. Morris

Mr. and Mrs. Joseph Scannell

Dr. and Mrs. S. Willis Rudy

INVITED GUESTS

COMMITTEE

Patricia Haganey, *Co-Chairman*

Edmund Cadorette, *Co-Chairman*

Judith Campbell

Gloria J. Dumas

Joan Furfey

Janice Gemma

Louise George

Maryjo Gosler

Carol St. Jean

SOPHOMORE-SENIOR PROM

FRESHMAN PROM

"Amethyst Mist," the first dance presented by our class was held on Friday, February 13, 1959. Our gymnasium was not quite ready for use at that time; consequently our Prom was held at the Mount Carmel Recreation Center.

Water poured from a fountain, while amethyst decorations swayed with the dancers. Lovely Diane Smith was crowned Queen of the Prom. Co-chairmen for the event were Lorna Abdow and Barbara Ovanes.

STURBRIDGE VILLAGE

Early in October, 1959, the Class of 1962 boarded busses at the then Worcester Teachers College for a field trip to Old Sturbridge Village. The trip was guided and directed by our professors of United States History.

After a day of visiting the village, we returned home with a greater appreciation for life in the early days.

STUDENT TEACHING

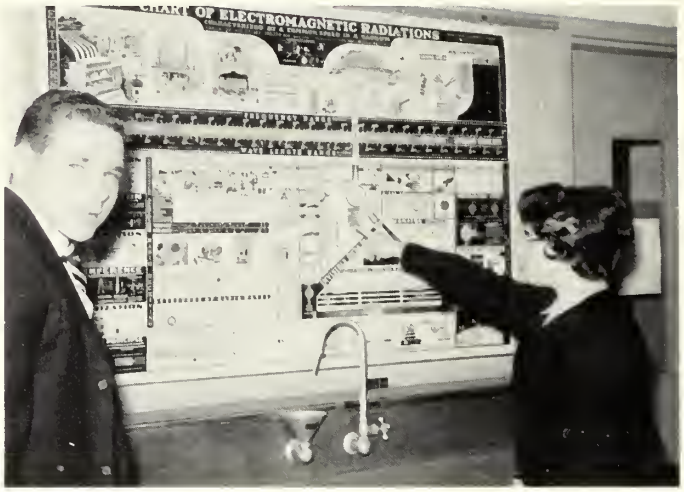

Sixteen weeks of our college life were spent in experiencing the many rewards of our chosen profession. It was time for putting into action the learnings of our freshman, sophomore, and junior years. From this experience we became much wiser and more aware of the vast world of opportunities available to those who teach.

CAMPUS LIFE

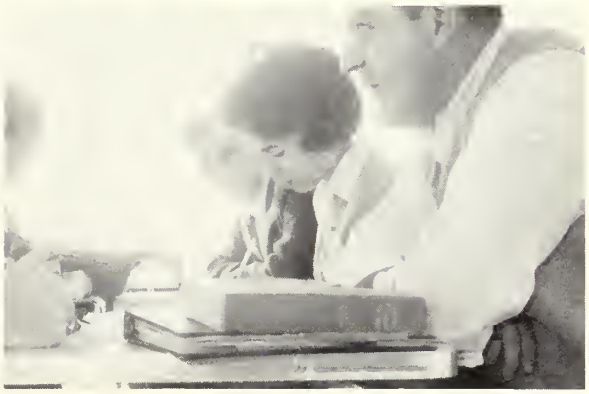

CHRISTMAS DANCE

On December 9, 1961, the Student Council sponsored its annual Christmas Dance in the school gymnasium. A very enjoyable time was had by all at this "Starlight Serenade."

CANDIDS

SPORTS

KEENE
31
WORCESTER
22
KEENE

The Lancers, under Coach Francis Dyson, and capably led by Bob Constanzo, came into their own this year. Despite two tough losses in the Invitational Christmas Tournament at Central Connecticut, the team finished with an over-all mark of 13-6, with a 13-3 record in Conference play.

In general, Lancer basketball teams have always enjoyed success on the basketball court. During our frosh year, the Lancers, then under the direction of Mr. John Eager, won the New England College Conference tournament. Second place finishes occurred in our sophomore and junior years, under new coach Mr. Dyson. In our senior year, the Lancer five finished in first place during regular Conference play, and then went on to win the New England State College Conference championship by defeating Gorham, Maine by the score of 88-81. The team was paced by a trio of members of the class of 1962 which included Captain "Moose" Constanzo, Jack Clifford, and Dick Denechaud; supplemented by underclassmen Stave Kokernak, Bob Kulesza, Walt Moroski, and George Albro.

Various members of the class who have worn the spangles of the "Blue and Gold" during our stay at the college include Constanzo, Clifford, Denechaud, and Ed Gallagher (who coached the J.V. team during his last two years).

Momentous changes occurred in the athletic set-up while we have been at the college. A new gymnasium was dedicated and as a result Lancer teams are no longer "orphans" in search of a basketball court.

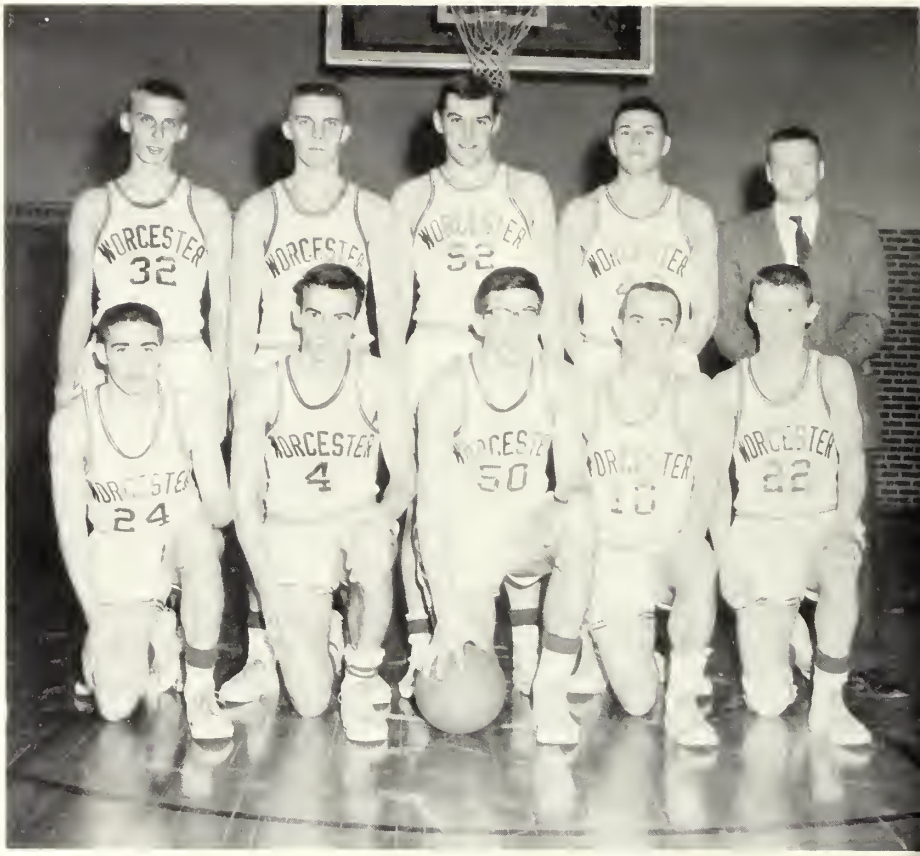

First row, left to right: Mike Staiti, Steve Kokernak, Capt. Bob Constanzo, George Melican, George Albro. *Second row*: Wally Moroski, Bob Kulesza, Jack Clifford, Dick Denechaud, Coach Fran Dyson.

VARSITY BASKETBALL

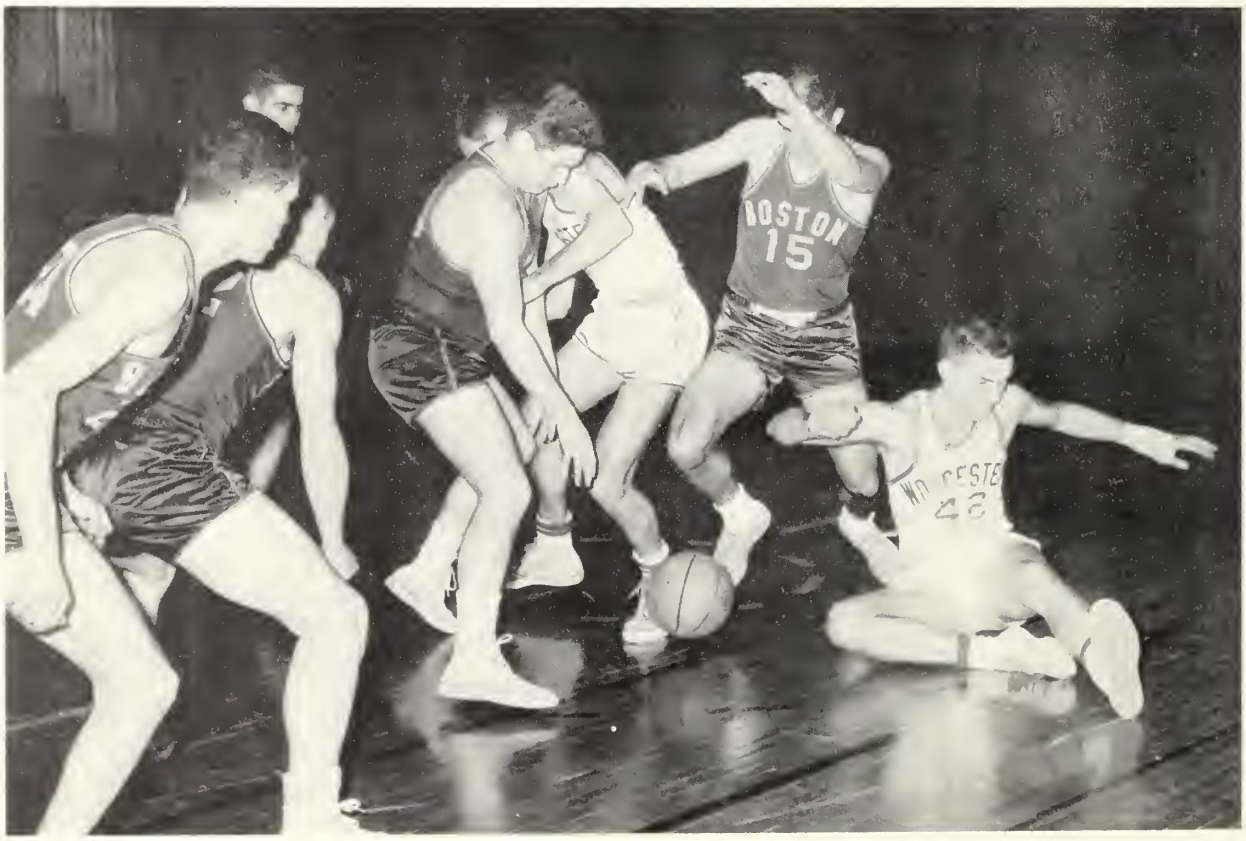

KEENE
12
WORCESTER
30

BOSTON
34
11

BOSTON
34
11

25
KEENE
12
40
KEENE
21

INTRA - MURAL BASKETBALL

STATE
44

STATE
40

BASEBALL

Overall winning performances marked the efforts of the Lancer baseball team in our four years at the college. Members of the Class of 1962 who left their mark on the diamond were Bill Cronan, Bill Leach, Dick Denechaud, Veto Filipkowski, Mike King, Harry Frazier and Ron Ethier.

Cronan, Leach, and Denechaud were four year performers under Coach John Mockler. Cronan rung up a record of 10-5 in his first three years of varsity competition, while Leach and Denechaud were among the most valuable "hit-smiths" for the Lancers.

Playing an abbreviated schedule, Lancer nines were able to finish among the top clubs in the New England Teachers Conference.

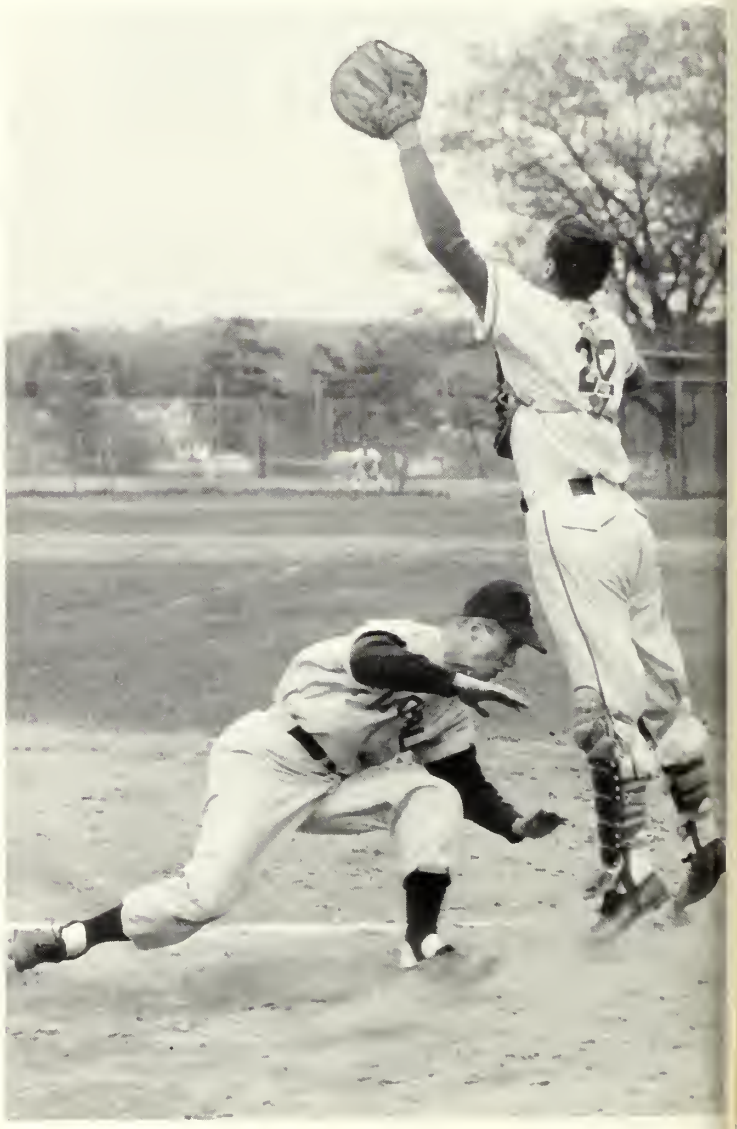

GYM CLASS

INTRA-MURAL FOOTBALL

ORGANIZATIONS

CAMPFI
AND
BATTLEFI
STRATED HISTORY
AT CIVIL W
Mark 27

Student Advisory Council

Seated left to right: Ann Houlihan, *President;* Marilyn Sawyer, *Secretary. Standing left to right*: David Tarkiainen, Auditor; Herb Morrill, *Vice-President.*

Serving as a link between the student body and the administration is the Student Advisory Council. Comprised of four seniors, three juniors, three sophomores, and three freshmen, the council carries on many activities throughout the school year. Its major concerns are the supervision of all class and club elections, the publishing of the student handbook, the issuance of student activity cards, and the organization of activities for All College Week and the Winter Carnival.

Faculty Adviser: Mr. John F. Eager

Acorn

The Acorn is Worcester State's student newspaper. Most of its space is devoted to news of the activities of campus societies and social events along with feature articles of current and lasting interest.

The paper aims to encourage student expression as well as to serve as a means of communication in the college.

Each issue of the Acorn has a theme or motif. The bases for some of this year's issues were education, Christmas, sports, and the Winter Carnival.

Faculty Adviser:
Dr. Carleton E. Saunders

Assistant Faculty Adviser:
Mr. Joseph J. Foley

Left to right: David Tarkiainen, *Cartoonist;* Ronald Schofield, *Editor;* John Monfredo, *Treasurer;* Pauline Shea, *Secretary;* Patricia O'Grady, *Cartoonist.* Maryanne Shea, *Managing Editor,* was absent.

Association For Childhood Education

Left to right: Patricia Haganey, *Social Chairman;* Sheila Cronin, *President;* Judith Campbell, *Treasurer.* Priscella Hescock, *Vice President;* Elizabeth Johnson, *Secretary;* and Barbara Boshert, *Social Chairman,* were absent.

The Student A.C.E. is a professional and social organization of the college open to all students interested in education for young children.

Our Student Association has two main projects: one is to send children to the Fresh Air Camp during the summer months, and the other is to send delegates to the international conference in the spring. The highlight of the year is the Mother and Daughter Banquet held each spring.

Faculty Adviser: Miss Madelin A. Wilmarth

Audio Visual Aids Association

The aims of the A.V.A. are two-fold. It assists in setting up and using equipment for various classroom and club activities. The club teaches students how to use the equipment, so that it may aid them in their teaching careers.

During the past two years the students have learned to operate the various cameras, tape recorders, and projectors. The members have concentrated a great deal on the manipulation and playback procedures of the tape recorder since it is becoming a widely used aid in the classroom.

Faculty Adviser: Mr. Melvin Merken

Left to right: Michael Vacca, *President;* Gerald Sullivan, *Secretary-Treasurer;* John Westcott, *Vice-President.*

Cercle Francais

Seated left to right: Gloria Rheaume, *Vice-President;* Isabelle Sullivan, *Social Chairman;* Yolande Labrie, *Secretary. Standing left to right*: Ronald Dalbec, *President;* Edward Sorel, *Treasurer.*

Cercle Francais strives to encourage and advance the study of the language, the music, the literature, the art, and the sciences of France in order to develop a better understanding and appreciation of its culture.

Members are urged to seize all opportunities to develop their ability to converse fluently and to profit from their experiences.

Cercle Francais is a member of the Alliance Francais of Worcester, a world-wide group dedicated to infusing the culture of France into the lives of others. This alliance with France provides members with opportunities to hear the official lecturers, sent to the United States as representatives of French culture.

Cercle Francais has supported a French orphan for many years. For the past few years, it has contributed to making Christmas a happier time for the less fortunate by donating gifts to the Worcester State Hospital Christmas Fund.

Faculty Adviser: Dean Marguerite C. McKelligett

College Choir

The College Choir is composed of approximately eighty young men and women with an interest in music who have joined together under the direction of Mr. Thomas Carpenter to give the college an excellent choral group.

During the academic year the choir presents two concerts to the student body. The Christmas program is presented to the students and the faculty. Concerts are exchanged with Fitchburg, Westfield, and Salem State Colleges. In the spring a concert is given for the public. The social program includes a picnic and a banquet in the spring.

Faculty Adviser: Mr. Thomas H. Carpenter

Seated left to right: Philip Halloran, *President;* Harold Davis, *Vice-President. Standing left to right*: Judith Hubbard, *Secretary;* Frederick Glodis, *Treasurer;* Isabelle Sullivan, *Librarian.* Carolyn Gendron, *Librarian,* was absent.

Dramatic Club

The Dramatic Club offers opportunities in acting for students with an interest in the theater and a taste for hard but rewarding work.

One major production and several one-act plays are presented each year. The members of the group are carefully trained in correct speech and in other skills related to play production.

The group cooperates with dramatic clubs of other local colleges and participates in community projects in play production.

Faculty Adviser: Miss Kathryn R. O'Donnell

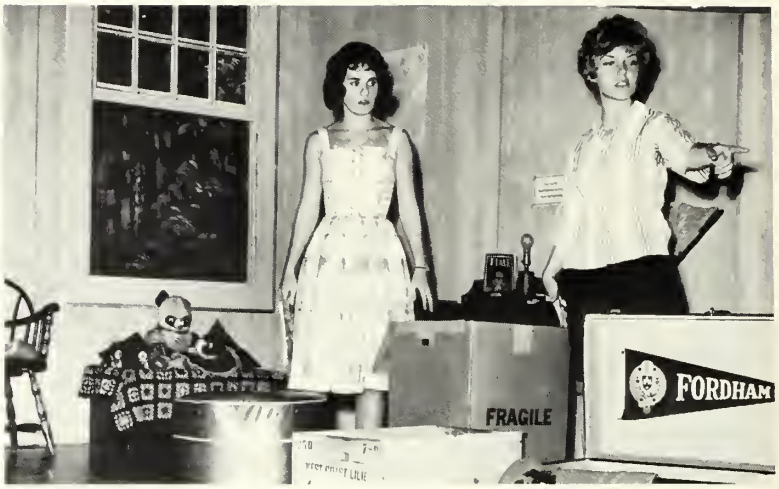

Seated left to right: Ann Marie Bernier, *Social Chairman;* Frances Ciccarelli, *President;* Paula McGrady, *Secretary. Standing left to right*: Roland Brunelle, *Treasurer;* Elizabeth Brierley, *Social Chairman.* Emilia Borci, *Vice-President,* was absent.

History Club

Left to right: John O'Rourke, *Treasurer;* Robert McGraw, *President;* Jacqueline DeCaire, *Secretary;* James Shields, *Vice-President.*

The History Club was founded four years ago to fulfill the need for an organization complementing the formal social studies curriculum at the college.

The club accomplishes its purpose through a program which includes guest speakers, group discussions, field trips to nearby historical sites, and films dealing with contemporary topics.

Faculty Adviser: Dr. Francis G. Walett

International Relations Club

Seated left to right: Joseph Consigli, *President;* Kathleen Collins, *Treasurer. Standing left to right:* Martin Clark, *Secretary;* John Dwyer, *Vice-President.*

The I.R.C. is organized on campus for the purpose of promoting and maintaining an understanding of current events and international affairs.

To advance this goal the club sponsors films, guest speakers, discussions and student-faculty panels.

The annual banquet, held in the spring, is the highlight of the year's activities.

This club is associated with similar organizations at other local colleges.

Faculty Adviser: Dr. Francis L. Jones

Kappa Delta Pi

Kappa Delta Pi, the national honor society in education, has as its purpose the engendering of high intellectual, personal, and professional attitudes in those about to enter the teaching profession. Gamma Chi is the chapter of Kappa Delta Pi at Worcester State College. Membership is limited to qualifying members of the junior and senior classes.

The highlights of the society's yearly program are fall and spring initiation banquets, Sophomore Honor Night, Class Day presentation of an award to the highest ranking sophomore student, and attendance of members at regional and national conferences.

Faculty Adviser: Dr. Elizabeth R. Barlow

Seated left to right: Maryjo Gosler, *President;* Ann Houlihan, *Vice-President. Standing left to right*: Peter Dittami, *Treasurer;* Carol Shuber, *Secretary;* William Crosbie, *Recorder-Historian.*

Literary Club

Left to right: Carol St. Jean, *President;* Suzanne Robinson, *Secretary;* John Rojcewicz, *Treasurer;* Norman Pouliot, *Vice-President.*

The Literary Club's main purpose is to sustain an interest in good reading through the discussion of current books and plays by its members and by invited guests. This year the highlight of activity centered around a trip to the Shakespearean Festival in Stratford, Connecticut, where an excellent presentation of *Macbeth* was viewed. The club frequently attends other literary productions in Worcester and Boston, and makes interesting trips to literary centers.

Faculty Adviser: Dr. Elizabeth R. Barlow

Men's Athletic Association

The College organization which has as its purpose promoting athletic activities for the male students is the M.A.A. Throughout the school year, this organization sponsors basketball, baseball, intramural sports, and bowling. All male students are eligible for membership.

Faculty Adviser:
Mr. John P. Mockler

Left to right: William Cronan, *Treasurer;* Richard Denechaud, *President;* Robert Kuleza, *Secretary.* Stephen Kokernak, *Vice-President,* was absent.

Newman Club

Left to right: Ann Houlihan, *Social Chairman;* Marion Galvin, *President;* Robert Larocque, *Religious and Education Chairman;* Barbara Bucinskas, *Secretary;* James Grant, *Treasurer;* Lois Sutherland, *Vice-President;* Isabelle Sullivan, *Social Chairman;* Maryann Gneadik, *Social Service Chairman.*

The purpose of the Newman Club is the fostering of Catholic ideals on campus. The Newman Club is open to all Catholic members of the college. Monthly meetings include guest speakers, dances, and panel discussions. Special activities are the Christmas Party, the week-end retreat for women, and an evening of recollection.

Faculty Adviser: Dr. Walter P. Busam
Religious Adviser: Rev. Thomas O'Brien

Science Club

Seated left to right: Maureen McCarthy, *Secretary;* George Downey, *President. Standing left to right*: Ronald Tosti, *Vice-President;* Vaughn Avedian, *Treasurer.*

The basic goals of the Science Club are to provide enrichment for the students in pertinent and interesting subjects and to stimulate a greater interest in science in the college.

The club's activities deal with all branches of science in, perhaps, their most interesting phases. Lectures and films on such subjects as rocketry, refining, spectroscopy, modern math, aquatic biology and steroids have been greatly acclaimed by the club members.

Through contacts established with the American Chemical Association, the area colleges, industrial public relations, and our own faculty, the Science Club has been able to present meetings of excellent quality.

This year's activities have included lectures, a film on "Cosmic Rays," a field trip to W.P.I. to inspect their nuclear reactor, and the seniors' impressions on Science teaching in the secondary school.

Faculty Adviser: Mr. Melvin Merken

LA CORTE CASTELLANA

Convinced that he who speaks two languages is worth two people, the Modern Language Department of Worcester State College puts great emphasis on oral fluency in the study of modern languages. For this reason, class work receives the necessary complement of free and informal conversation. It is just this opportunity which La Corte Castellana creates.

La Corte Castellana made its debut on campus this year when it joined with the Cercle Francais in the presentation of a Christmas programme. Brief talks in Spanish were given on the celebration of La Navidad in Spain and South America. The singing of villancicos (Spanish Christmas carols) was enjoyed also.

Future plans for La Corte Castellana include literary programmes featuring recorded readings of Spanish poetry, prose and drama; current events programmes at which the members will be able to discuss, among other topics related to the Hispanic world, the very current, unsettled conditions of our sister republics in the hemisphere; programmes of slides of Spain and South America; and fine available movies, such as *Don Quijote*.

Faculty Adviser: Miss Katharine Shea

STUDENT CHRISTIAN ASSOCIATION

The Student Christian Association is a part of a world-wide community, consisting of students and faculty members of various races and creeds who are united by a common loyalty to Jesus Christ. Members of the Student Christian Association seek to understand the will of God through worship, study, and action. The most important projects of this group are a Thanksgiving Needy-Family Food Project and the annual Scholarship Smorgasbord.

Other activities include hobo parties, caroling at Christmas time, and an annual hay ride.

Faculty Adviser:
Dr. Robert F. Perry
Spiritual Adviser:
Rev. Edward Cobden

Left to right: Elaine Adams, *Recording Secretary;* Kathleen French, *Worship Chairman;* Wayne Myers, *President;* Gail Bailey, *Treasurer;* Nancy Lundstrom, *Corresponding Secretary;* Frank Ford, *Vice-President.* Dana Jackola, *GWAPYAC Representative,* was absent.

Student National Education Association

Front row, left to right: Maureen Holt, *Treasurer;* Sally Murphy, *President. Back row, left to right:* Dorothy Hargrove, *Vice-President;* Virginia Haddad, *Secretary.*

A professional organization open to elementary and secondary students is the Student National Education Association. The S.N.E.A. chapter at Worcester State College is a charter member of the state and national N.E.A. The purpose of this group is to prepare its members for their role as teachers and for active membership in the National Education Association.

Activities sponsored by the members of S.N.E.A. are a Christmas program for the children in local hospitals, guest speakers, discussions, and films. Members of S.N.E.A. are provided with the opportunity to participate in local, state, and national programs.

Faculty Adviser:
Miss Ruth V. Somers

Student Public Relations Association

The S.P.R. has as its purpose the publicizing of the achievements of students at Worcester State College. The club is composed of class officers and class marshals, the presidents of the various clubs, the editor of the school newspaper, and the president of the Student Advisory Council. The members send news of class and club elections, athletic events, and other activities to the local paper of each student.

Faculty Adviser:
Dr. Joseph A. Shea

Left to right: Paul Brunelle, *Vice-President;* Frances Ciccarelli, *Treasurer;* Edward Gallagher, *President.* Noreen Cassidy, *Secretary,* was absent.

Women's Athletic Association

All women in the college are associate members of the Women's Athletic Association. The active membership has reached a new height of over 100 participants this year. The membership has almost tripled in four years. During our freshman year, the W.A.A. sponsored swimming, bowling, roller skating, volleyball, and also lent tennis equipment to students. Since that year, the W.A.A. added to its program the sponsorship of ice skating, skiing, and has lent golf equipment. Each year the organization has sent representatives to the annual conference of the Women's Athletic Associations of Massachusetts State Colleges. W.A.A. has also had its delegates participate in playdays and sportdays at other colleges.

Faculty Adviser:
Dr. Anne F. Millan

Front row, left to right: Elizabeth Wolanin, *Treasurer;* Jane Alsten, *Vice-President. Back row, left to right*: Judith Starbard, *Secretary;* Nancy Lundstrom, *President.*

Underclass Officers

JUNIOR CLASS OFFICERS

Front row, left to right: Frances Ciccarelli, *Social Chairman;* Carolyn Gendron, *Secretary;* Charles Lamaitre, *Treasurer. Back row, left to right*: James Grant, *Social Chairman;* Stephen Kokernak, *Vice-President;* Kenneth Davis, *President.*

SOPHOMORE CLASS OFFICERS

Standing left to right: Ann Marie Bernier, *Social Chairman;* Ann Marie McGreevy, *Secretary;* Ronald LaFrance, *President. Seated left to right*: John Monfredo, *Vice-President;* Peter Sakalowski, *Treasurer;* George Melican, *Social Chairman.*

FRESHMAN CLASS OFFICERS

Seated left to right: Lucille Chestnut, *Social Chairman;* Roger Choquette, *President;* Janice Zukowsky, *Secretary;* Richard Crowley, *Treasurer;* Richard Bailey, *Social Chairman;* Lenart Krals, *Vice-President.*

FACULTY

JOYEUX NOEL ET BONNE
HEUREUSE ANNEE
NATALE
FRANCE
NODLHAG SHONA
VROOLIG
KERSTFEES
SWEDEN
GOD
12
12

President EUGENE A. SULLIVAN

President Sullivan's Message

Members of the Class of 1962, you have reached an important milestone in life—that of graduation from college. However, graduation from the State College at Worcester is more than the reception of a degree. It constitutes the approval of both the Commonwealth of Massachusetts and the faculty of the State College of your entrance into the teaching profession. I offer the congratulations of the faculty along with my personal felicitations to you on this attainment.

You have been taught all that we know. You have gained a certain amount of teaching experience through our student teaching program. We have brought you through the gates of your profession. How far you will go over its various areas and how deeply you will penetrate into certain sections depends on you. As you are entering the teaching profession, many are retiring from it, after having performed a lifetime of service. They have passed the torch of knowledge to you. It is your task always to hold this torch aloft and never let its light wane.

You have entered a profession in which you might consider yourself a gardener. Your task will be to bend the twigs of today so that the branches of tomorrow will point straight and true. All problems in education, no matter what their complexity, can be solved by the axiom, "What is best for the Children?"

We faculty members, looking at the record, realize that as a class you have excelled scholastically. You have been a tower of strength on the athletic field, and you have demonstrated grace in attaining perfection in the social world. May you have the strength and courage to bear successfully your burdens. I bid you Godspeed.

Dean of Studies

Joseph A. Shea, Ph. D.

Dean of Women

Marguerite C. McKelligett, A. M.

Dean of Men

Walter P. Busam, Ph. D.

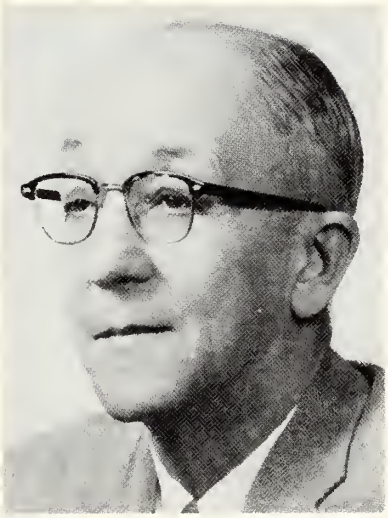

Chairman of Graduate Committee
Director of Extension and Education

Cornelius S. Donoghue, A. M.

Director of Guidance

G. Flint Taylor, Ph. D.

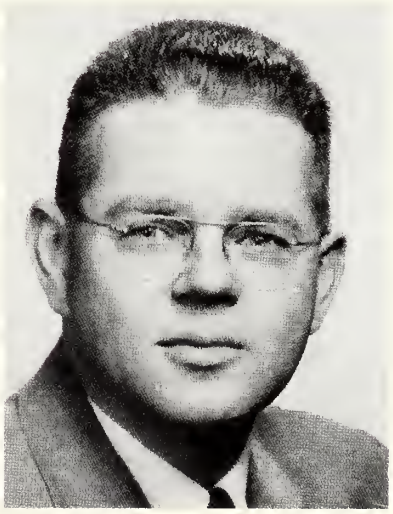

ELIZABETH R. BARLOW
B.S., Ed.M., Ed.D.
English and Education

RAYMOND L. BLANCHARD
B.S., Ed.M., M.S.
Physics

WALTER BUSAM
A.B., A.M., Ph.D.
Dean of Men
English

THOMAS H. CARPENTER
AB., A.M.
Music

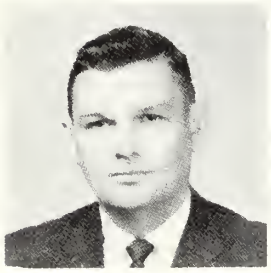

HAROLD L. CHAPMAN
B.S., Ed.M., M.S.
Physical Sciences

CAROL M. CHAUVIN
B.S., M.S.
Biological Sciences

MARY T. COSGROVE
A.B., Ed.M.
Art

VINCENT R. DeBENEDICTIS
A.B., A.M.
French and English

CORNELIUS S. DONOGHUE
A.B., A.M.
Director of Graduate Study
Psychology

VERA M. DOWDEN
B.S., Ed.M.
Supervision and Social Studies

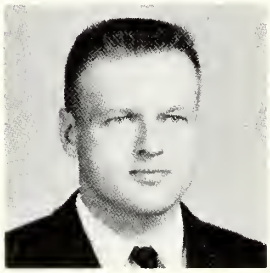

FRANCIS T. DYSON
B.S.E., M.A.
Physical Education

JOHN F. EAGER
B.S., Ed.M.
Biological Sciences

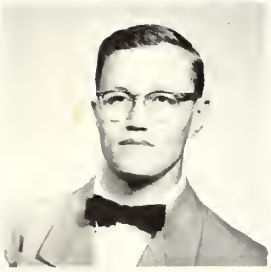

VIANNEY R. FERLAND
B.S., M.A.
History, Sociology

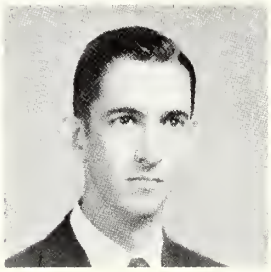

JOSEPH J. FOLEY
A.B., M.A.
English

ROBERT W. GOSS
B.S., Ed.M., M.A.
Social Sciences

LOREN N. GOULD
A.B., A.M.
Geography

RUTH GRIFFITHS
B.S., M.A., Ed.D.
Education

MARILYN A. HAYDEN
B.S., M.A.
Geography

EDWIN R. HEDMAN
A.B., A.M., Ph.D.
History

E. JUSTIN HILLS
A.B., M.A., Ph.D.
Mathematics

PAUL A. HOLLE
A.B., M.S., Ph.D.
Biological Sciences

FRANCIS L. JONES
A.B., A.M., Ph.D.
Social Sciences

ACHILLE A. JOYAL
A.B., A.M.
Psychology

GRACE A. KENDRICK
B.S., Ed.M.
Music and English

ANTHONY LIPP
A.B., M.A.
Mathematics and Physical Sciences

JOSEPH C. LONERGAN
B.S., Ed.M.
Psychology

ELIZABETH A. MAHAN
B.S., Ed.M.
Education

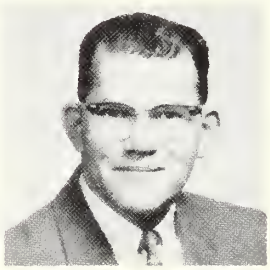

WILLIAM K. MASTERSON
A.B., A.M., M.S.
Biological Sciences

PAUL J. McCARRON
B.S., Ed.M.
Mathematics and Physical Sciences

ALICE G. McCONNELL
B.F.A., M.A., M.F.A.
Art

MARGUERITE C. McKELLIGETT
A.B., A.M.
Dean of Women
French

MELVIN MERKEN
B.S., A.M.
Physics and Chemistry

ANNE F. MILLAN
B.S., M.A., Ed.D.
Physical Education

JOHN T. MOCKLER
B.S., A.M.
Physical Education

RITA M. L. MORRIS
B.S., Ed.M.
Geography

KATHRYN R. O'DONNELL
B.S., A.M.
English

EDMUND C. OSBORNE
B.S., A.M., Ed.D.
Mathematics and Science

ROBERT F. PERRY
B.A., M.A., Ph.D.
Geography

HELGA E. PETERSON
B.S., Ed.M.
Education and Observation Program

PHYLLIS A. RAWDING
B.S., M.A.
English

KENT C. REDMOND
A.B., Ph.D.
History

JOSEPH W. RIORDAN
A.B., A.M., Ed.M., Ph.D.
Mathematics and Education

S. WILLIS RUDY
B.S., M.A., Ph.D.
Social Sciences

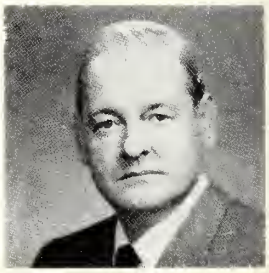

CARLETON E. SAUNDERS
A.B., A.M., D.A.O.
Speech and Literature

JOSEPH P. SCANNELL
B.S.; Ed.M.
Supervision and Education

ELOISE SEIFERT
A.B., Ed.M., Ed.D.
Supervision and Education

HELEN G. SHAUGHNESSY
B.S., Ed.M.
Supervision and Education

JOSEPH A. SHEA
A.B., A.M., Ph.D.
Dean of Studies
Psychology

KATHARINE M. SHEA
A.B., Ed.M., A.M.
Spanish

HELEN M. SMITH
A.B., B.S.
Librarian

RUTH V. SOMERS
A.B., A.M.
Field Service Representative and Education

DOROTHY STAFFORD
B.S., Ed.M.
Physical Education and Health Education

JOHN E. SULLIVAN
A.B., Ed.M., Ed.D.
Supervision and Education

WILLIAM L. SULLIVAN
A.B., A.M., Ph.D.
English

G. FLINT TAYLOR
A.B., Ed.M., Ph.D.
Director of Guidance
Social Studies

ROBERT E. TODD
A.B., A.M.
English and Speech

THOMAS TODD
B.S., Ed.M.
Supervision and Tests and Measurements

FRANCIS G. WALETT
B.S., A.M., Ph.D.
History

MADELIN A. WILMARTH
B.S., Ed.M.
Supervision and Education

ALICE B. SAWYER
R.N.
Nurse

WILLIAM D. JOYCE
A.B., M.S.
Librarian

JOSEPH A. MINAHAN

Assistant to the President

OFFICE PERSONNEL

WILLIAM J. BUTLER
Principal Bookkeeper

CATHERINE M. HEALY
Senior Clerk

ALICE M. SMITH
Junior Bookkeeper

FRANCES T. PARK
Senior Clerk-Stenographer

GEORGE R. FRIEND
Senior Bookkeeper

EVELYN G. COTE
Junior Clerk

IVY ADDRESS

Yearly, at Worcester State College, the graduating class asks everyone to pause with them as they carry out one of the college's oldest and most cherished traditions . . . the planting of the ivy.

Representative of the past four memorable years, the planting of the ivy begins a new period in our lives—a period attained through time and effort, comprised of successes and failures, joys and sorrows, all strengthening factors in preparing us for the task to be done. Opportunity is afforded us to recall the many people who have made this moment possible. To our teachers, parents, husbands, wives, and friends whose encouragement and devotion have aided us in achieving our goal here at Worcester State College, we give our deepest and sincerest thanks.

It is with great pleasure that I, as representative of the Class of 1962, plant this ivy. May it always be a living symbol of our desire to parallel its growth in a profession so essential to the future.

SENIORS

PRESIDENT
Edward F. Gallagher

PRESIDENT'S ADDRESS

This yearbook is but a reminder of the many events that have made our four years at Worcester State College pleasant and fruitful. However, this yearbook also reminds us that we have completed our undergraduate studies.

Our rewards and successes are evident in our academic achievements. It is in the academic area that we should search for our satisfactions. Although our background is such that we are qualified teachers, we should be mindful that our college years have developed both mind and body and ideally we, too, should have similar goals in our future teaching careers.

Time will elapse but knowledge will remain permanent. What we have learned will never stray from us. May each senior be thankful for what he has gained at Worcester State College. Honest application of our knowledge will reap its own reward.

CLASS MARSHAL
Joan F. Furfey

CLASS MARSHAL
William R. Campbell

VICE-PRESIDENT
Paul A. Brunelle

SECRETARY
Noreen E. Cassidy

TREASURER
William Flannery

SOCIAL CHAIRMAN
Patricia M. Haganey

SOCIAL CHAIRMAN
Edmund N. Cadorette

Jane Elizabeth Alsten

Worcester, Massachusetts Elementary

"A poor life this if, full of care,
We have no time to stand and stare."
William Henry Davies

I. R. C. 1; Junior Prom Committee; Kappa Delta Pi 4; S. N. E. A. 2, 3, 4; Prom Committee 2; W. A. A. 1, 2, 3, 4; Class Representative 1, 2; Vice President 3, 4; Yearbook Sports Committee.

Margaret Ann Anderson

Worcester, Massachusetts Secondary

"Tomorrow's tangle to the wind's resign."

Acorn 1; I. R. C. 1, 2, 3, 4; History Club 1, 2, 3, 4.

Shirley Irene Arlin

Rutland, Massachusetts Secondary

"A fair exterior is a silent recommendation."
W. A. A. 1, 2, 3, 4.

Kenneth Paul Atkins

Worcester, Massachusetts Secondary

"I've built me a monument more lasting than bronze."

Science 1, 2, 3, 4.

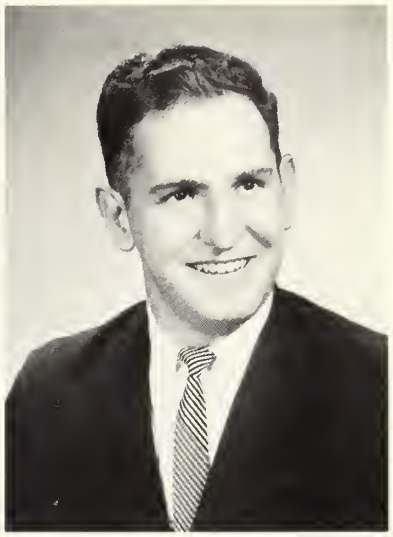

Vaughn Stephen Avedian

Worcester, Massachusetts Secondary

"You can tell the character of every man when you see how he receives praise."

Kappa Delta Pi 3, 4; Newman Club 1, 2; Science Club 1, 2, 3, 4, President 3, Treasurer 4; Student Public Relations 4; Yearbook 4.

Robert Joseph Avolizi

Worcester, Massachusetts Secondary

"For he wishes not to seem but to be the best."

M. A. A. 1, 2, 3, 4; Science Club 2, 3, 4; Winter Carnival 3.

Elaine (Walsh) Bean

Worcester, Massachusetts Elementary

"I am a part of all that I have met."
Tennyson

A. C. E. 1; Newman Club 1, 2; Prom Committee 2, 3, 4; Senior Tea; S. N. E. A. 3, 4; W. A. A. 1, 2, 3, 4.

Kenneth Leslie Bejune

Worcester, Massachusetts Secondary

"Back of the job — the Dreamer
Who's making the dream come true."

Science Club 2, 3, 4.

James Jerome Belhumeur

Worcester, Massachusetts — Secondary

"While we stop to think we often miss our opportunity."

M. A. A. 1, 2, 3, 4; Science Club 1, 2, 3, 4.

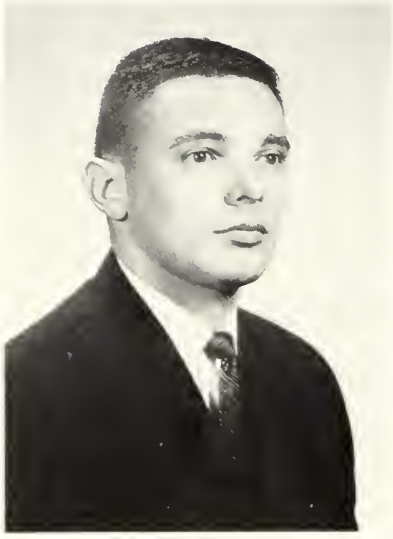

Arthur Lorant Bergeron

Worcester, Massachusetts — Elementary

"Few men have imagination enough for the truth of reality."

Goethe

I. R. C. 1, 2, 3; M. A. A. 1, 2, 3, 4; Newman Club 1, 2, 3.

Louise Turner Bjork

Worcester, Massachusetts — Secondary

"Character is destiny."

Literary Club 4.

Beverly (Skog) Boyer

Westboro, Massachusetts — Elementary

"Patience is the best remedy for every trouble."

Plautus

A. C. E. 1, 2, 3; Literary Club 3; S. N. E. A. 3, 4; W. A. A. 1, 2, 3, 4.

David Ralph Braley

Worcester, Massachusetts Elementary

"To know that which before us lies in daily life, is the prime wisdom."

John Milton

M. A. A. 1, 2, 3, 4; S. N. E. A. 2, 3; Varsity Basketball 2, World Affairs Club 1.

Anne Elizabeth Brazell

Worcester, Massachusetts Secondary

"Myriad laughter of the ocean waves."

Audio-visual aids 3, 4; Literary Club 3, 4.

Robert Howard Brown

Leominster, Massachusetts Secondary

"I am rising to a man's work."

Science Club 1, 2, 3, 4, Vice-President 3; Student Christian Association 1, 2, 3, 4; Yearbook 4.

Jane (Ryan) Brunelle

Marlboro, Massachusetts Elementary

"Everything is as you take it."

Kappa Delta Pi 4; Prom Committee 2, 3; W. A. A. 1, 2, 3, 4.

Paul Albert Brunelle

Marlboro, Massachusetts Secondary

"Since when was genius found respectable?"

Conference delegate 3; Literary Club 1, 2, 3, 4; Cercle Francais 1, 2, 3, 4, President 3; S. P. R. 1, 2, 3, 4, Vice-President 1, 2, 3, 4; Vice President of Class 1, 2, 3, 4.

Maureen (Ritchie) Burdulis

Worcester, Massachusetts Elementary

"Either I will find a way or make one."

Newman Club 2, 3, 4; Prom Committee 2; Senior Tea; S. N. E. A. 3, 4; W. A. A. 1, 2, 3, 4.

Edmund Noel Cadorette

Framingham, Massachusetts Elementary

"Defend me from my friends;
I can defend myself from my enemies."
Chinese Proverb

Acorn Staff 3, 4; A. V. A. 3, 4; Class Social Chairman 2, 3, 4; N. E. S. P. A. Student Delegate 3, 4; Newman Club 1, 2, 3, 4; S. N. E. A. 1, 2, 3, 4; Co-Editor Oakleaf; M.A.A. 1, 2, 3, 4.

Charles Vincent Callahan

Marlboro, Massachusetts Secondary

"A peace above all earthly dignities
A still and quiet conscience."
Shakespeare

M. A. A. 1, 2, 3, 4.

Judith Ann Campbell

Auburn, Massachusetts — Elementary

"Truth is the highest thing that man may keep."
Chaucer

A. C. E. 1, 2, 3, 4; Board Member 1, 2, 3; Treasurer 4; Prom Committee; Kappa Delta Pi 4; Newman Club 1, 2, 3, 4, Spiritual Chairman 3; Ring Committee 2; S. N. E. A. 3, 4; W. A. A. 1, 2, 3, 4; Yearbook Committee.

William Raymond Campbell

Worcester, Massachusetts — Elementary

"Zeal is like fire, it needs both feeding and watching."
Proverb

A. V. A. 3, 4; Class Marshall 4; History Club 3, 4; I. R. C. 1, 2, 3, 4; Prom Committee 2, 3; Kappa Delta Pi 4; M. A. A. 1, 2, 3, 4; Newman Club 1, 4; S. N. E. A. 4; S. P. R. 4.

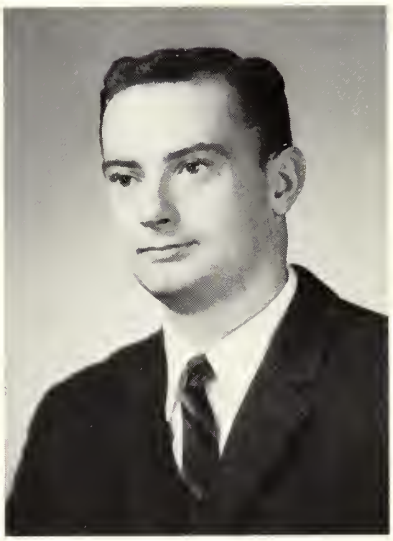

Jeffrey Howard Carlson

Worcester, Massachusetts — Elementary

"Nothing great was ever achieved without enthusiasm."
Ralph Waldo Emerson

History Club 3, 4; I. R. C. 1, 2; M. A. A. 1, 2, 3, 4.

Noreen Cassidy

Marlboro, Massachusetts — Elementary

"Experience is the best of schoolmasters."
Proverb

A. C. E. 1, 2, 3, 4: Class Secretary 1, 2, 3, 4; Gift Committee Chairman; Newman Club 1, 4; S. N. E. A. 3, 4; W. A. A. 1, 2, 3, 4.

Michael Cavanagh

Leominster, Massachusetts — Secondary

"He that is thy friend indeed
He will help thee in thy need."

I. R. C. 1; Newman Club 1, 2, 3, 4; Science Club 1, 2, 3, 4.

Roland Eugene Charpentier

Shrewsbury, Massachusetts — Elementary

"He is a free man whom the truth makes free."
William Cowper

A. V. A. 3, 4; Cercle Francais 1; I. R. C. 1, 2, 3, 4; M. A. A. 1, 2, 3, 4; Newman Club 4.

Gail (Phillips) Claflin

Shrewsbury, Massachusetts — Elementary

"Look upward, be content, and love Thy neighbor as thyself."
Ellen Irvin

A. C. E. 1, 2; Kappa Delta Pi 3, 4; Senior Tea 1, 2; Prom Committee 1, 2, 3; Student Christian Association 1, 2; S. N. E. A. 2, 3, 4; Yearbook Committee 4.

Julia Elizabeth Clark

Barre, Massachusetts — Elementary

"There is a limit to our achievement, but none to our attempt."
Phillips Brooks

Prom Committee 2, 3; Kappa Delta Pi 4; S. N. E. A. 1, 2, 3, 4; W. A. A. 1, 2, 3, 4; Yearbook Committee.

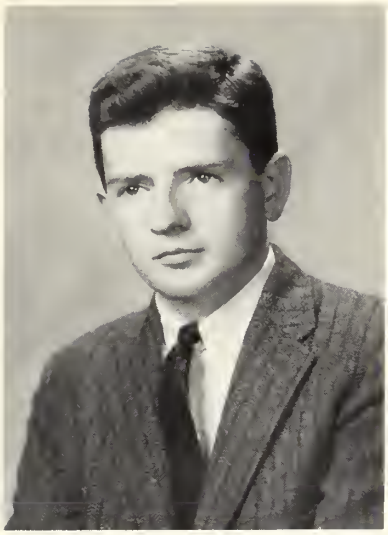

Martin Patrick Clark, Jr.

Milford, Massachusetts Secondary

"The universe is change; our life is what our thoughts make it."

I. R. C. 1, 2, 3, 4, Secretary 3; History 1, 2, 3, 4.

John James Clifford

Worcester, Massachusetts Secondary

"Man's flight through life is sustained by the power of his knowledge."

I. R. C. 1, 2; History Club 1; Science Club 2, 3, 4; Varsity Basketball 1, 2, 3, 4.

Kathleen Ann Collins

Worcester, Massachusetts Secondary

"Youth's the season made for joy."

Debating Club 2; Prom Committee 1; History Club 2, 3, 4; I. R. C. 1, 2, 3, 4, Treasurer 4; Newman Club 1, 2, 3, 4; Winter Carnival 3; Yearbook.

William James Conley

Worcester, Massachusetts Secondary

"The only fence around the world is a thorough knowledge of it."

Choir 1; History Club 1, 2, 3, 4; M. A. A. 1, 2, 3, 4.

John Joseph Connolly

Worcester, Massachusetts Secondary

"I grow old learning something new every day."

Audio-Visual Aids 3, 4; I. R. C. 1, 2, 3, 4, Treasurer 2, 3; M. A. A. 1, 2, 3, 4; Newman Club 3, 4; Science Club 2, 3, 4.

Joseph Frederick Consigli

Hopedale, Massachusetts Secondary

"In thy face I see

The map of honour, truth, loyalty."

Debating Club 3, 4; History Club 2, 3; I. R. C. 1, Vice-President 2, President 3, 4; Junior Delegate New York Education Conference; Kappa Delta Pi 4.

Robert Anthony Constanzo

Worcester, Massachusetts Secondary

"A little sunburnt by the glare of life."

I. R. C. 1; M. A. A. 1, 2, 3, 4, Delegate 2, Vice-President 4; Varsity Basketball 1, 2, 3, 4, Captain 4.

Patricia Ann Cote

Hazardville, Connecticut Elementary

"Enjoy when you can and endure when you must."

Goethe

A. C. E. 1, 2; Prom Committee 3; Newman Club 1, 2, 3; S. N. E. A. 3, 4; W. A. A. 1, 2, 3, 4.

John Bernard Craig

Waltham, Massachusetts Secondary

"Diligence is the mother of good fortune."

History Club 1, 2, 3, 4; International Relations Club 1, 2, 3, 4; Newman Club 1, 2, 3, 4.

Sheila Beth Cronin

Worcester, Massachusetts Elementary

"The best of prophets of the future is the past."
Lord Byron

A. C. E. 1, 2, 3, 4, Social Chairman 2, Vice President 3, President 4; Newman Club 1, 2; S. N. E. A. 4; W. A. A. 1, 2, 3, 4.

William Francis Crosbie

Worcester, Massachusetts Secondary

"The mind is the standard of the man."
Warrs

Kappa Delta Pi 4; Science Club 1, 2, 3, 4; Student Council 4.

Jacquelyn Ann De Caire

Worcester, Massachusetts Secondary

"God set upon my lips a song."

Acorn 1; Debating Club 2; History Club 2, 3, 4, Secretary 3, 4; I. R. C. 1, 2, 3, 4; Yearbook 4.

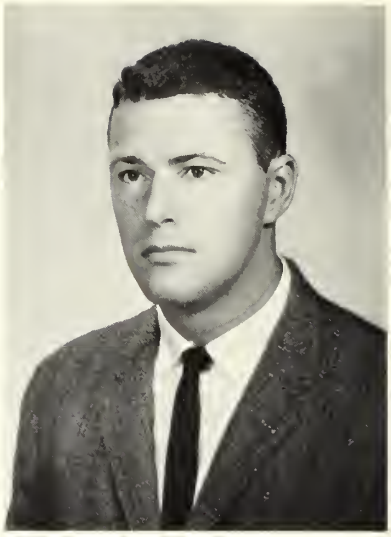

Richard Jacques Denechaud

Worcester, Massachusetts — Elementary

"Time wasted is existence; used, is life."
Edward Young

M. A. A. 1, 2, 3, 4, President 4; Newman Club 1; Varsity Baseball 1,2, 3, 4; Varsity Basketball 3, 4.

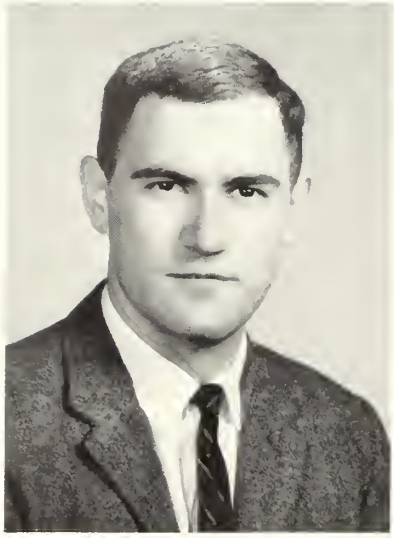

Peter Michael De Paolo

Milford, Massachusetts — Secondary

"You give but little when you give of your possessions,
It is when you give of yourself that you truly give."

I. R. C. 1, 2; Newman Club 1, 2, 3, 4; Science Club 1, 2, 3, 4.

Ruth Loretta Desmarais

East Blackstone, Massachusetts — Elementary

"All men naturally desire to know."
Aristotle

A. C. E. 2, 3, 4; Cercle Francais 1, 2, Secretary 2; Prom Committee 3; Newman Club 1, 2; S. N. E. A. 2, 3, 4; W. A. A. 1, 2, 3, 4.

Peter James Dittami

Sherborn, Massachusetts — Elementary

"Counting time is not so important as making time count."

Acorn Staff 4; A. V. A. 3, 4; Debating Society 1, 2, 3, Debate Manager; Dramatic Club 2, 4; Gift Committee; Kappa Delta Pi 3, 4, Treasurer 4; M. A. A. 1, 2, 3, 4.

Gladys Irene Duesel

Marlboro, Massachusetts Elementary

"Knowledge is the antidote to fear."
Emerson

A. C. E. 1, 2, 3, 4; Gift Committee 4; Prom Committee 3; Newman Club 1, 4; S. N. E. A. 4; W. A. A. 1, 2, 3, 4.

John Francis Duke

Worcester, Massachusetts Secondary

"Learning is but an adjunct to ourselves."
Shakespeare

M. A. A. 1, 2, 3, 4; Newman Club 1, 2, 3, 4; Science 1, 2, 3, 4.

John Harrington Egan

Southbridge, Massachusetts Secondary

"Content to follow when we lead the way."

Choir 1, 2, 3, 4; Newman Club 1, 2, 3, 4.

Vivian Gail Erickson

Whitinsville, Massachusetts Secondary

"Learn the sweet magic of a cheerful face
Not always smiling, but at least serene."

Kappa Delta Pi 4; Science Club 2, 3, 4; Student Christian Association 1, 2, 3, 4.

James Michael Esip

Worcester, Massachusetts — Secondary

"Man is his own star; and that soul that can be
Is the only perfect man."
Fletcher

Audio-Visual Aids 3, 4; M. A. A. 1, 2, 3, 4; Newman Club 1, 2, 3, 4; Science Club 1, 2, 3, 4.

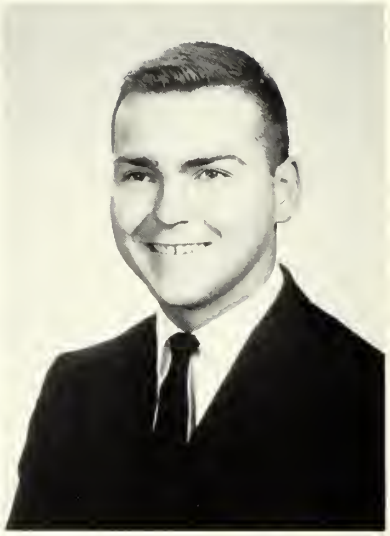

Thomas William Fadgen

Clinton, Massachusetts — Secondary

"Dare to be true nothing can need a lie."

M. A. A. 1, 2, 3, 4; Newman Club 1, 2, 3, 4; Science Club 1, 2, 3, 4.

Margaret Cecilia Faron

Millbury, Massachusetts — Elementary

"Learn, but learn from the learned."
Cato

A. C. E. 1, Board Member; Newman Club 1, 2, 3, 4; S. N. E. A. 2, 3; W. A. A. 1, 2, 3, 4; Yearbook Committee.

Patricia Anne Fell

Worcester, Massachusetts — Elementary

"All who joy would win
Must share it—happiness was born a twin."
Lord Byron

A. C. E. 1, 2, 3, 4; Prom Committee 1, 3; Newman Club 1, 2, 3, 4; S. N. E. A. 1, 2, 3, 4.

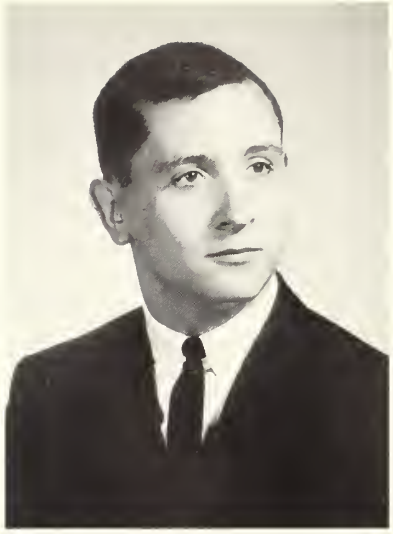

Veto Francis Filipkowski

Worcester, Massachusetts Secondary

"It is a rough road that leads to the heights of greatness."

M. A. A. 1, 2, 3, 4; I. R. C. 2, 3; Audio-Visual Aids 3, 4; History Club 1, 2, 3, 4.

Joseph Raymond Flaherty

Hopedale, Massachusetts Secondary

"The best of healers is good cheer."

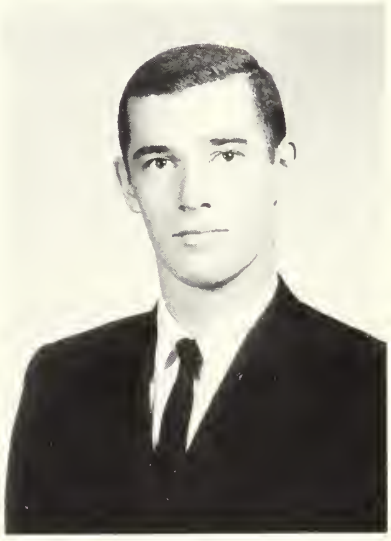

William Flannery

Worcester, Massachusetts Secondary

"A well-bred silence is always at command."

Acorn 2, 3, 4; Audio-Visual Aids 3, 4; Class Treasurer 3, 4.

Patrick Michael Fleming

Worcester, Massachusetts Secondary

"Noise is not necessary for success."

Audio-Visual Aids 3, 4; Literary Club 3, 4.

Dennis James Foley

North Brookfield, Massachusetts Secondary

"It matters not how long you live, but how well."

Acorn 3, 4; I. R. C. 2, 3, 4; Newman Club 2, 3, 4.

Harold Thomas Frazier

Millbury, Massachusetts Elementary

"A really great talent finds its happiness in execution."

Goethe

M. A. A. 1, 2, 3, 4; Newman Club 1, 2, 3, 4; Varsity Baseball 1.

Janet Marie Freel

Clinton, Massachusetts Elementary

"Faith is a higher faculty than reasoning."

Philip James Bailey

A. C. E. 1, 2, 3; Newman Club 1, 2, 3; S. N. E. A. 3; W. A. A. 1, 2, 3, 4.

Joan Frances Furfey

Worcester, Massachusetts Secondary

"Few are those who do all things well."

Class Marshall 3, 4; Literary Club 3, 4; Newman Club 1, 2, 3, 4.

Marguerite Teresa Gabrielian

Rochdale, Massachusetts Elementary

"A man is but what he knoweth."
Francis Bacon

A. C. E. 3; Literary Club 1; Newman Club 1, 4; W. A. A. 1, 2, 3, 4.

Edward Francis Gallagher

Worcester, Massachusetts Secondary

"He will succeed for he believes all that he says."

Basketball 1, 2, J.V. Coach 3, 4; Class President 2, 3, 4; Kappa Delta Pi 4; M. A. A. 1, 2, 3, 4; S. P. R. 2, 3, 4, President 4, Vice-President 3.

Janice Marina Gallant

Worcester, Massachusetts Elementary

"Knowledge comes, but wisdom lingers."
Alfred, Lord Tennyson

A. C. E. 1; Assembly Committee 4; Choir 1, 2, 3, 4, Accompanist 2, 3, 4; Chorale 2, 3, 4, Accompanist 2, 3, 4; S. C. A. 1, ; S. N. E. A. 2, 3, 4; W. A. A. 1, 2, 3, 4; Yearbook Committee.

Marion Mary Galvin

Worcester, Massachusetts Elementary

"Example is the school of mankind and they will learn at no other."
Edmund Burke

A. C. E. 1, 4; Choir 1, 2, 3; Junior Prom Committee; Newman Club 1, 2, 3, 4, President 4; S. N. E. A. 2, 3, 4; W. A. A. 1, 2, 3, 4.

Janice Lucille Gemma

Worcester, Massachusetts Secondary

"Friendship is the only cement that will hold the world together."

Choir 1; Kappa Delta Pi 4; Newman Club 1, 2; Science Club 2, 3, 4; S. N. E. A. 2, 3; W. A. A. 2.

Louise Diana George

Worcester, Massachusetts Secondary

"Those who bring sunshine into the lives of others cannot keep it from themselves."

Choir 1; Literary Club 3.

Thomas Frederick George

Worcester, Massachusetts Elementary

"Equality is the sacred law of humanity."
Schiller

A. V. A. 3; M. A. A. 1, 2, 3, 4; Newman Club 3.

Marie Rose Gerdauskas

Worcester, Massachusetts Elementary

"Order is heaven's first law."
Pope

A. C. E. 1, 2, 3, 4; Kappa Delta Pi 3, 4; Newman Club 1, 2, 3, 4; S. N. E. A. 3, 4; W. A. A. 1, 2, 3, 4; Yearbook Committee.

Paul Francis Germain, Jr.

Worcester, Massachusetts Secondary

"Doing easily what others find difficult is talent."

Science Club 2, 3, 4.

Daniel Anthony Geronimo

Worcester, Massachusetts Secondary

"In silence lie many virtues."

Choir 1, 2; Newman Club 1, 2, 3, 4.

Vincent Joseph Giarusso

Worcester, Massachusetts Secondary

"Knowledge comes but wisdom lingers."

Audio-Visual Aids 4; I. R. C. 3, 4; M. A. A. 1, 2, 3, 4; Science Club 2, 3, 4.

Maryjo Gosler

Worcester, Massachusetts Elementary

"Difficulties are meant to rouse, not discourage."

William Channing

A. C. E. 1, 2, 3, 4; Kappa Delta Pi 3, 4, President 4; Newman Club 1, 2, 3, 4; S. N. E. A. 3, 4; Prom Committees 2, 3; S. P. R. 4; W. A. A. 1, 2, 3, 4; Class Representative 3; Winter Carnival Committee 3; Yearbook Committee.

Raymond Francis Gouley

Worcester, Massachusetts Secondary

"Man was produced to do good deeds."

Audio-Visual Aids 3, 4; M. A. A. 1, 2, 3, 4; Newman Club 1, 2, 3; Science Club 2, 3, 4.

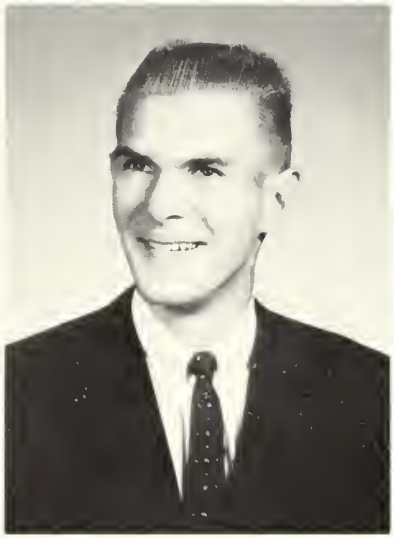

Leo Raymond Gravel

Millbury, Massachusetts Secondary

"He who attains to sincerity is he who chooses what is good and firmly holds it fast."

Newman Club 1, 2, 3, 4; Science Club 2, 3, 4.

Charles Edward Gumben

Framingham, Massachusetts Secondary

Audio-Visual Aids 4; M. A. A. 1, 2, 3, 4.

Patricia Margaret Haganey

Blackstone, Massachusetts Elementary

"The web of our life is of a mingled yarn; good and ill together."

Shakespeare

A. C. E. 1, 2, 3, 4, Social Chairman 4; Class Social Chairman 2, 3, 4; W. A. A. 1, 2, 3, 4.

Robert James Halliban

Worcester, Massachusetts Secondary

"Self confidence is the first requisite to great understandings."

Science Club 2, 3, 4.

Francis Xavier Hanam

Worcester, Massachusetts Secondary

"Responsibility walks hand in hand with capacity and power."

Audio-Visual Aids 3, 4; Science Club 2, 3, 4.

Elizabeth Harootunian

Whitinsville, Massachusetts Elementary

"Without courage there cannot be truth, and without truth there can be no other virtue."
Sir Walter Scott

Assembly Committee 4; Choir 1, 2, 4; Chorale 2, 4; S. C. A. 1, 2, 3, 4; S. N. E. A. 2, 3, 4; W. A. A. 1, 2, 3, 4.

Susan Marie Hart

Worcester, Massachusetts Secondary

"The only way to have a friend is to be one."

Literary Club 3, 4; Newman Club 1, 2, 3; S. N. E. A. 2, 3, 4.

Frederick William Hartnett

Millville, Massachusetts — Secondary

"Where he met a stranger, there he left a friend."

I. R. C. 3, 4; Newman Club 1, 2, 3, 4.

John Henry Hastings

Clinton, Massachusetts — Secondary

"Silence is as deep as eternity; speech as shallow as time."

Kappa Delta Pi 3, 4; Class President 1; Student Council 2, 3, Vice President 3.

Nancy Lynn Henrikson

Worcester, Massachusetts — Elementary

"Knowledge is a treasure, but practice is the key to it."

Proverb

A. C. E. 3, 4; S. C. A. 2; S. N. E. A. 4; W. A. A. 1, 2, 3, 4.

Donald Thomas Higgins

Worcester, Massachusetts — Secondary

"Speech is silver, silence is golden."

Audio-Visual Aids 3, 4; History Club 3; Newman Club 1, 2, 3.

Julie Ann Hmura

Worcester, Massachusetts Elementary

"The secret of success is constancy to purpose."
Disraeli

A. C. E. 1, 3; Kappa Delta Pi 4; Newman Club 1, 2, 3, 4; Oakleaf 4; S. N. E. A. 1, 2, 4; W. A. A. 1, 2, 3, 4.

Bernard Carl Holloway

Worcester, Massachusetts Elementary

"Democracy is the recurrent suspicion that more than half the people are right more than half the time."
E. B. White

M. A. A. 1, 2, 3, 4; Newman Club 2, 3, 4.

Ann Winifred Houliban

Worcester, Massachusetts Elementary

"Look not thou down but up!"
Robert Browning

A. C. E. 1, 2, 3, 4, Secretary 2, 3; Kappa Delta Pi 3, 4, Vice President 4; Newman Club 1, 3, 4, Social Chairman 4; Oakleaf; Prom Committees 2, 3; S. N. E. A. 4; Student Council 3, 4, President 4; W. A. A. 1, 2, 3, 4.

Paul Francis Innis

Hopedale, Massachusetts Secondary

"Nothing great was ever achieved without enthusiasm."

I. R. C. 2, 3, 4; M. A. A. 1, 2, 3, 4; Science Club 2, 3, 4.

Janet Mary Jaworek

Marlboro, Massachusetts — Elementary

"The saints are the sinners who keep on trying."

Stevenson

A. C. E. 2, 3, 4; Newman Club 1, 2, 3, 4; S. N. E. A. 3, 4; W. A. A. 1, 2, 3, 4; Prom Committee 3.

Phyllis Marie Johnson

Holden, Massachusetts — Secondary

"A failure establishes only this, that our determination to succeed was not strong enough."

Literary Club 3, 4; S. N. E. A. 2, 3, 4; Student Christian 1, 2, 3, 4.

Barbara Ann Jolicoeur

Shrewsbury, Massachusetts — Secondary

"It is a friendly heart that has plenty of friends."

Kappa Delta Pi 4; Newman Club 2, 3; Science Club 2, 3, 4; S. N. E. A. 2, 3.

Peter Jan Kapolka

Whitinsville, Massachusetts — Secondary

"A job worth doing is worth doing well."

History Club 1, 2, 3, 4; I. R. C. 2, 3, 4; M. A. A. 1, 2, 3, 4.

James Francis Kelleher

Worcester, Massachusetts Elementary

"A man travels the world over in search of what he needs and returns home to find it."

M. A. A. 3, 4; Newman Club 4.

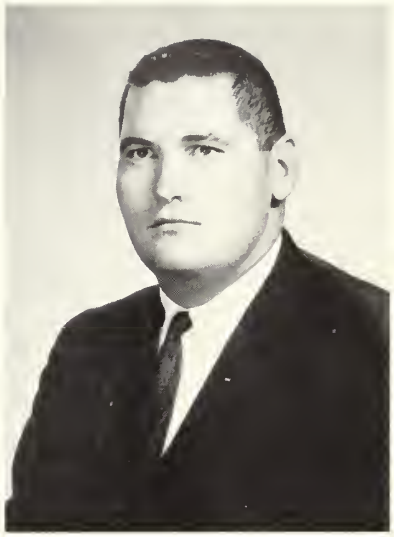

John Joseph Kelley

Worcester, Massachusetts Elementary

"What is a cynic? A man who knows the price of everything, and the value of nothing."
Oscar Wilde

M. A. A. 1, 2, 3, 4; Newman Club 2, 3, 4.

Doris Brenda Kemp

Worcester, Massachusetts Elementary

"We should all be concerned about the future because we will have to spend the rest of our lives there."
Charles Francis Kettering

A. C. E. 1; Prom Committee 1; S. N. E. A. 3, 4; W. A. A. 1, 2, 3, 4.

Margaret Jane Kennedy

Blackstone, Massachusetts Elementary

Blossoms will run away,
Cakes reign but a Day
But Memory like Melody,
Is pink Eternally.
Emily Dickinson

A. C. E. 1, 2, 3, 4, Board Member 2, 3, 4; Newman Club 1, 2, 3, 4; S. N. E. A. 3; W. A. A. 1, 2, 3, 4.

Francis Patrick Khoury

Worcester, Massachusetts Secondary

"One never loseth by doing a good turn."

I. R. C. 3, 4; Newman Club 1, 2, 3, 4; Science Club 2, 3, 4; S. N. E. A. 2, 3.

Thomas John Kimbar

Worcester, Massachusetts Elementary

"Where I am wanted a lot I go little;
where I am wanted a little I go not at all."

M. A. A. 1, 2, 3, 4; Newman Club 2, 3, 4.

John Michael King

Worcester, Massachusetts Elementary

M. A. A. 1, 2, 3, 4; Newman Club 1, 2.

Paul Henry King

Worcester, Massachusetts Secondary

"Let no one who is not a geometer enter."
Plato

Audio-Visual Aids 2, 3, 4; M. A. A. 1, 2, 3, 4.

Carole Frances Knight

Worcester, Massachusetts — Elementary

"Let thy speech be better than silence, or be silent."

Dionysius

A. C. E. 1; Newman Club 1, 2, 3, 4; Prom Committee 1; S. N. E. A. 3, 4; W. A. A. 1, 2, 3, 4.

Nancy Carol Knuffke

Worcester, Massachusetts — Elementary

"Study to show thyself approved unto God"
. . . II Timothy 2:15

A. C. E. 1, 2, 3; Kappa Delta Pi 3, 4.

Yolande Marie Anne Labrie

Northbridge, Massachusetts — Secondary

"We are never so happy or so unhappy as we imagine."

Cercle Francais 1, 2, 3, 4; Newman Club 3. S. N. E. A. 1.

James Brian Lavin

Worcester, Massachusetts — Secondary

"Nothing succeeds like success."

Audio-Visual Aids 3, 4; Newman Club 1, 2; Science Club 2, 3, 4.

William Scott Leach

North Brookfield, Massachusetts Secondary

"Seize what is highest and you will possess what is in between."

Audio-Visual Aids 2, 3, 4; Baseball 1, 2, 3, 4; I. R. C. 2, 3, 4; Newman Club 1, 2, 3.

Carol Mildred Leader

Worcester, Massachusetts Elementary

"Good nature and good sense must ever join."
Pope

A. C. E. 2, 3, 4; Newman Club 1, 2, 3, 4; History Club 2, 3, 4; W. A. A. 1, 2, 3, 4.

Norman Richard Leduc

Southbridge, Massachusetts Secondary

"Few are those who do all things well."

M. A. A. 1, 2, 3, 4; Science Club 2, 3, 4.

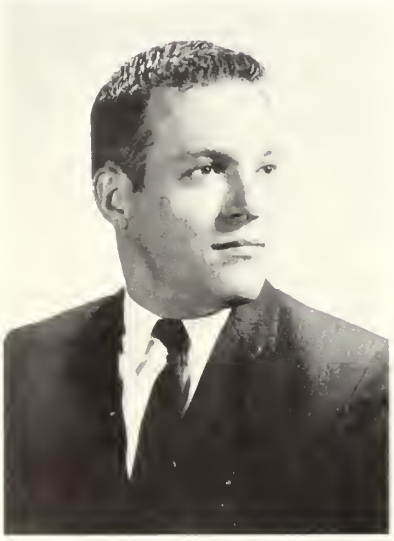

Ronald Victor Lemay

Sutton, Massachusetts Elementary

"Through knowing comes appreciation."

A. V. A. 3; History Club 4; Newman Club 4; M. A. A. 1, 2, 3, 4; Science Club 2, 3.

Joseph Liquornik

Ware, Massachusetts — Secondary

"The man who knows how will always have a job, but the man who know why will be his boss."

Audio-Visual Aids 3, 4; Science Club 2, 3, 4.

Gordon Alexander Lockhart

Clinton, Massachusetts — Secondary

"Ambition is the key to the gateway of success."

I. R. C. 3, 4; M. A. A. 1, 2, 3, 4; Science Club 2, 3, 4.

Patricia Ann Loconto

Charlton, Massachusetts — Elementary

"If a little knowledge is so dangerous, where is the man who has so much as to be out of danger?"

Huxley

A. C. E. 1, 3; Kappa Delta Pi 3, 4; Newman Club 3; Oakleaf; Prom Committee 1, 3; S. N. E. A. 1, 2, 3, 4; W. A. A. 1, 2, 3, 4.

Mary Margaret Lowney

Worcester, Massachusetts — Elementary

"Solvency is entirely a matter of temperament and not of income."

Smith

A. C. E. 1, 2; Kappa Delta Pi 4; History Club 2, 3, 4; Newman Club 1, 2, 3, 4; S. N. E. A. 3, 4; W. A. A. 1, 2, 3, 4.

Carolyn Ann MacDonald

Worcester, Massachusetts — Elementary

"One can be instructed in society, one is inspired only in solitude."

Goethe

A. C. E. 1, 2, 3, 4; Choir 1, 2, 3, 4; Chorale 2, 3, 4; Junior Prom Committee; Kappa Delta Pi 3, 4; Student Council 1, 2, 3, Secretary 2; S. C. A. 1, 2; S. N. E. A. 3, 4; W. A. A. 1, 2, 3, 4.

Ruth Evelyn MacKay

Auburn, Massachusetts — Elementary

"Never leave that till tomorrow which you can do today."

B. Franklin

A. C. E. 1, 3; Glee Club 3, 4; Oakleaf; Prom Committee 3; S. N. E. A. 3; W. A. A. 1, 2, 3, 4.

Barbara Ann Maguire

Millbury, Massachusetts — Elementary

"The delectable form which intelligence takes in its moment of surplus power — the form of wit."

Sherman

History Club 2, 3, 4; Kappa Delta Pi 3, 4; Newman Club 1, 2, 3, 4; Oakleaf; Prom Committee 3; S. N. E. A. 2, 3; W. A. A. 1, 2, 3, 4.

Virginia Marie Majewski

Worcester, Massachusetts — Elementary

"To err is human, to forgive divine."

A. C. E. 1, 2, 3; Glee Club 1, 2, 3, 4, Secretary 3; Kappa Delta Pi 3, 4; Newman Club 1, 2, 3, 4, Social Chairman 2; S. N. E. A. 2, 3, 4; W. A. A. 1, 2, 3, 4.

Mary Agnes Malkemus

Uxbridge, Massachusetts Elementary

"Be sure yourself and and your own reach to know."

Pope

A. C. E. 1, 2; History Club 2, 3, 4; Newman Club 1, 2, 3, 4; Prom Committee 2, 3; S. N. E. A. 3, 4; W. A. A. 1, 2, 3, 4.

Sandra Marie Mandaro

Worcester, Massachusetts Secondary

"O Wind, if Winter comes can Spring be far behind?"

Choir 1, 2.

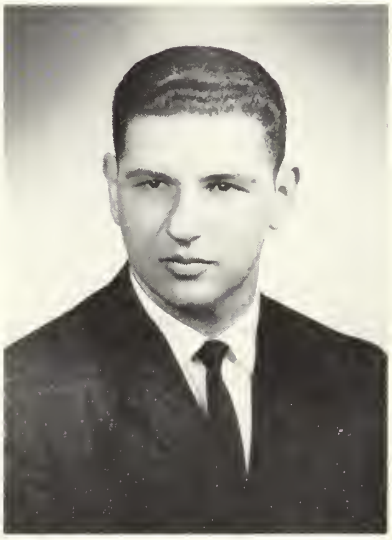

Robert William Markarian

Whitinsville, Massachusetts Secondary

"Mighty work must be done with few words."

M. A. A. 1, 2, 3, 4.

Jean Elizabeth Marshall

Sherborn, Massachusetts Secondary

"All human wisdom is summed up in two words — wait and hope."

Dumas

College Choir 1, 2, 3, 4.

Jacqueline (Meyrick) May

Palmer, Massachusetts — Elementary

"So free we seem
So fettered fast we are."

Browning

Glee Club 1, 2; S. N. E. A. 3; W. A. A. 1, 2, 3, 4.

Stephen Richard McCrea

Worcester, Massachusetts — Secondary

"Nothing is quiet except for tools."

College Choir 1, 2, 3, 4; Newman Club 1, 2, 3, 4.

Janet Mary McGee

Oxford, Massachusetts — Elementary

"The field of glory is a field for all."

A. C. E. 1; Newman Club 1, 2, 3, 4; Prom Committee 1, 2; S. N. E. A. 2, 3; W. A. A. 1, 2, 3, 4.

Paul Michael McGee

Milford, Massachusetts — Elementary

"Speech is often regretted, silence is never."

A. V. A. 3; History Club 4; M. A. A. 1, 2, 3, 4; Newman Club 3, 4; S. N. E. A. 3.

Carol Ann McGinnis

Worcester, Massachusetts Elementary

"A stitch in time saves nine."

A. C. E. 2, 3; Newman Club 2, 3; S. N. E. A. 3; W. A. A. 1, 2, 3, 4.

Mary Catherine McGourty

Worcester, Massachusetts Elementary

"Born with the gift of laughter and a sense that the world is good."

A. C. E. 2, 3, 4; History Club 2, 3, 4; Newman Club 1, 2, 3, 4; Prom Committee 3; S. N. E. A. 2, 3, 4; W. A. A. 1, 2, 3, 4, Board Member 1.

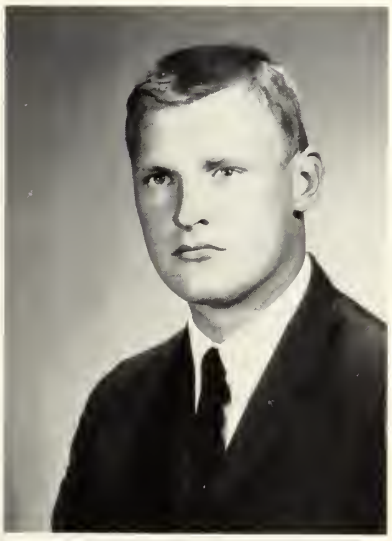

Kevin Michael Mehigan

Framingham, Massachusetts Secondary

"Out of the ashes arose a Golden Phoenix"

M. A. A. 1, 2, 3, 4.

Benjamin Joseph Mezynski

Whitinsville, Massachusetts Secondary

"But I have promises to keep
And miles to go before I sleep"

Robert Frost

Cercle Francais 3, 4; Newman Club 1, 2, 3, 4.

Anthony Michael Miner

Grafton, Massachusetts — Secondary

" . . . For what avail the plow or sail,
or land or life, if Freedom fail?"

Emerson

History Club 4; I. R. C. 2, 3, 4, Secretary 4; Kappa Delta Pi 3, 4; M. A. A. 1, 2, 3, 4; Newman Club 2, 3, 4.

Marianne Theresa Minns

Worcester, Massachusetts — Elementary

"We have no more right to consume happiness without producing it than to consume wealth without producing it."

G. B. Shaw

A. C. E. 2, 3, 4; Newman Club 2, 3, 4; Prom Committee 3; S. N. E. A. 2, 3, 4; W. A. A. 1, 2, 3, 4.

Sandra Anne Morey

Sterling, Massachusetts — Elementary

"God's in his heaven,
All's right with the world."

Browning

A. C. E. 1, 2, 3; Choir 1, 2, 3, 4; Newman Club 1, 2, 3, 4; Oakleaf; Prom Committee 1, 2, 3; S. N. E. A. 3, 4; W. A. A. 1, 2, 3, 4.

Kathryn Louise Morris

Boylston, Massachusetts — Elementary

"My inheritance how wide and fair!
Time is my fair seed-field, of Time I'm heir."

Thomas Carlyle

A. C. E. 1, 2; History Club 2, 3; Newman Club 1, 2, 3, 4; Oakleaf; S. N. E. A. 3, 4; W. A. A. 1, 2, 3, 4.

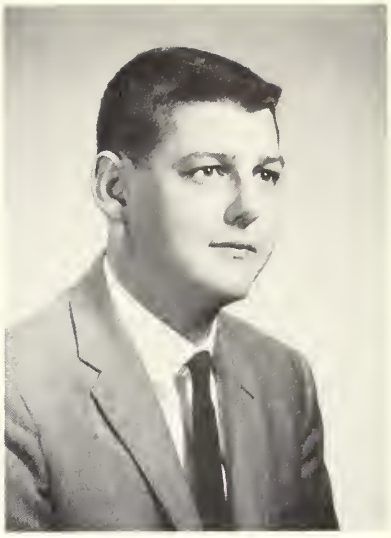

Daniel Albert Moulton III

North Brookfield, Massachusetts Secondary

"Extreme remedies are very appropriate for extreme diseases"

M. A. A. 1, 2, 3, 4; Science Club 1, 2, 3; Student Christian Association 4.

Francis Xavier Moynihan

Worcester, Massachusetts Elementary

"What! Would thou have a serpent sting thee twice."

M. A. A. 1, 2, 3, 4; Newman Club.

Sarah Anne Murphy

Worcester, Massachusetts Secondary

"Soap and Education are not as sudden as a massacre, but they are more deadly in the long run."

Mark Twain

A. C. E. 1; Dramatic Club 1, 2, 3; Newman Club 1, 2; S. N. E. A. 2, 3, 4, Vice President 3, President 4; Telegram Correspondent 2, 3, 4.

Helen (Smaykiewicz) Mustafa

Worcester, Massachusetts Elementary

"Pains of love be sweeter far
Than all other pleasures are."

Dryden

I. R. C. 1; S. N. E. A. 1, 2, 3; W. A. A. 1, 2, 3, 4.

George Leonard Nase

Brookfield, Massachusetts — Secondary

"He that plants thorns must never expect to gather roses"

M. A. A. 1, 2, 3, 4; Science Club 1, 2, 3, 4.

William Holley Nicholson

Paxton, Massachusetts — Secondary

"Odium toucheth not the felicitic disposition . . ."

Audio-Visual Aids Association 3, 4.

Carole Marie Nowak

Worcester, Massachusetts — Elementary

"Don't take life too seriously;
you'll never get through it alive."
Red Skelton

A. C. E. 1; Newman Club 1, 2, 3; S. N. E. A. 3; W. A. A. 1, 2, 3, 4.

Patricia Ann O'Grady

Worcester, Massachusetts — Secondary

"So much do I love wandering,
So much I love the sea and sky,
That it will be a piteous thing
In one small grave to lie."
Akins

Cercle Francais 1, 2, 3, 4, Social Chairman 3, 4; Literary Club 3, 4; Newman Club 1, 2, 3, 4; Acorn Assistant Editor 4, Art Contributor 1, 2, 3, 4; Yearbook Committee.

John Joseph O'Rourke

Worcester, Massachusetts Elementary

"Speak softly, but carry a big stick."
T. Roosevelt

History Club 2, 3, 4, Treasurer 4; M. A. A. 1, 2, 3, 4; Newman Club 4; Science Club 2.

Barbara Ovanes

Worcester, Massachusetts Elementary

"Ask and it shall be given you; seek and ye shall find; knock and it shall be opened unto you.
Matthew 7:7.

A. C. E. 1, 2, 3, 4; History Club 3, 4; Oakleaf; Prom Committee 1, 2; S. N. E. A. 2, 3, 4; Social Chairman 1; W. A. A. 1, 2, 3, 4.

Edwin Warren Parker

Marlboro, Massachusetts Secondary

"And this too shall pass"

Audio-Visual Aids Association 2, 3, 4; Basketball manager 3, 4; Science Club 2, 3, 4.

Lois Ann Parker

Holden, Massachusetts Elementary

"For anything worth having one must pay the price, and the price is always work, patience, love, self-sacrifice . . ."
John Burroughs

A. C. E. 1, 2; Prom Committee 1, 2, 3; Senior Tea 1, 2, 3; Student Christian Association 1, 2, 3, 4, Secretary 2, 3; S. N. E. A. 2, 3, 4; W. A. A. 1, 2, 3, 4; Yearbook Staff 4.

Norman James Pouliot

Ashburnham, Massachusetts Secondary

"Two roads diverged in a yellow wood and . . .
I took thee one less travelled by,
And that has made all the difference."
Robert Frost

Audio-Visual Aids Society 2, 3, 4; Cercle Francais 1; Literary Club 3, 4, Vice President 4; Newman Club 2, 3.

Priscilla Katherine Quaiel

Worcester, Massachusetts Elementary

"It matters not what you are thought to be, but what you are."
Maxim

A. C. E. 1; Kappa Delta Pi 4; Newman Club 1, 4; Prom Committee 2; Senior Tea; S. N. E. A. 2, 4; W. A. A. 1, 2, 3, 4.

Robert Charles Repsys

Three Rivers, Massachusetts Secondary

"It is man that makes truth great, and not truth that makes man great"
Confucious

Audio-Visual Aids Association 1, 2, 3, 4; History Club 3, 4; I. R. C. 1, 2, 3, 4; M. A. A. 1, 2, 3, 4.

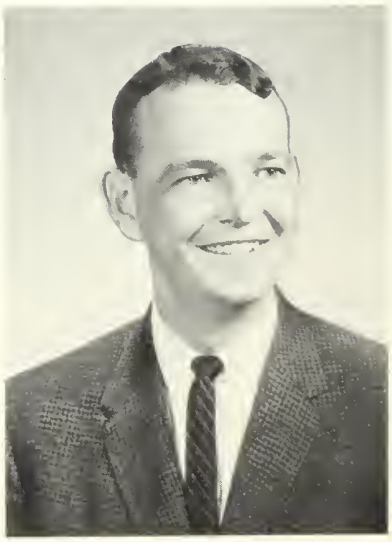

Thomas Patrick Reynolds

Worcester, Massachusetts Secondary

"The direction in which education starts a man will determine his future life."
Plato

Audio-Visual Aids Association 2, 3, 4; Literary Club 1, 2; M. A. A. 1, 2, 3, 4.

Gloria Eleanor Rheaume

Worcester, Massachusetts Secondary

"Human understanding is marvellously enlightened by daily conversation with men, for, we are, otherwise, compressed and heaped up in ourselves and have our sight limited to the length of our own noses"

Montaigne

Kappa Delta Pi 4; Cercle Francais 1, 2, 3, 4, Treasurer 2, Vice President 4; Literary Club 4; Newman Club 1, 2, 3, 4; S. N. E. A. 3, 4; Acorn 2, 3, 4, Assistant Editor, Club News 4; W. A. A. 3, 4.

Paul Marvin Rhodes

Millbury, Massachusetts Elementary

"In questions, in confidence shall go your strength."

Audio-Visual Aids 3, 4; M. A. A. 1, 2, 3, 4; Newman Club 4; S. N. E. A. 4.

Terrence Arthur Rich

Templeton, Massachusetts Secondary

"Expect the best, be prepared for the worst, and accept what comes."

History Club 3.

Mary Ann (Benjamin) Ritacco

Worcester, Massachusetts Elementary

"Put into life the best you have, and the best will come back to you."

A. C. E. 1, 2, 3; Acorn Staff 2, 3, 4; Prom Committees 2, 3; S. N. E. A. 2, 3, 4; W. A. A. 1, 2, 3, 4, Class Representative 4.

James Andrew Robinson

Worcester, Massachusetts Secondary

"Will the do-it yourself craze ever extend to thinking?"

Audio-Visual Aids Association 3, 4; History Club 2, 3, 4; I. R. C. 1, 2, 3, 4, Senior Representative; Kappa Delta Pi 3, 4; M. A. A. 1, 2, 3, 4; Acorn Sports Editor 2, 3, 4; Student Council 4; Yearbook Committee.

Suzanne Laura Robinson

Marlboro, Massachusetts Secondary

"The world is too much with us"
Wordsworth

Audio-Visual Aids Association 3, 4; Cercle Francais 1, 2, 3, Treasurer 3; Literary Club 2, 3, 4, Secretary 4; Acorn 4.

John Gregory Rojcewicz, Jr.

Worcester, Massachusetts Secondary

"The man who will smile
Is one who is worthwhile"

Dramatic Club 1, 2; Literary Club 3, 4, Treasurer 4; Newman Club 1.

Charles Frederick Rososky

Westboro, Massachusetts Secondary

"A stale article, if you dip it in a good, warm, sunny smile, will go off better than a fresh one that you've scowled upon."

Audio-Visual Aids Association 3, 4; International Relations Club 2, 3, 4; M. A. A. 1, 2, 3, 4.

Nancy Ellen Ross

Worcester, Massachusetts Elementary

"Not by years but by disposition is wisdom acquired."

Plautus

A. C. E. 1; Newman Club 1, 4; Prom Committee 2; Senior Tea; S. N. E. A. 2, 4; W. A. A. 1, 2, 3, 4.

John Joseph Rowland, Jr.

Worcester, Massachusetts Elementary

"We are a part of all whom we have met."

Audio-Visual Aids 2, 4; History Club 4; M. A. A. 1, 2, 3, 4; Newman Club 4; S. N. E. A. 4.

Anne Christine Rutkiewicz

Worcester, Massachusetts Elementary

"Be what you seem to be."

Newman Club 1, 2, 3, 4; Prom Committee 2, 3; Senior Tea; S. N. E. A. 1, 2, 4; W. A. A. 1, 2, 3, 4.

Janice Ruth Saia

Hudson, Massachusetts Elementary

"Time as he grows old teaches many lessons."

Aeschylus

A. C. E. 1; Prom Committee 1, 2, 3; Student Christian Association 1, 2; S. N. E. A. 2, 3, 4; W. A. A. 1, 2, 3, 4; Yearbook Staff 4.

Carol June St. Jean

Auburn, Massachusetts — Secondary

"Whatever is, is right"
Alexander Pope

Audio-Visual Aids Association 3, 4; Dramatics Club 1, 2; Literary Club 2, 3, 4, President 4; W. A. A. 1, 2, 3, 4.

Francis Patrick Scales

Worcester, Massachusetts — Elementary

"Life without laughter is a dreary blank."

History Club 4; Hockey 1, 2; M. A. A. 1, 2, 3, 4; Newman Club 4; Senior Tea 3; S. N. E. A. 4; Visual Aids 2, 4.

Cynthia Lee Scalzo

Worcester, Massachusetts — Elementary

"A place for everything and everything in its place."

A. C. E. 1; Glass Gift Committee; Dramatic Club 1; Newman Club 1, 2, 3, 4; Prom Committee 1, 2, 3; Senior Tea; S. N. E. A. 3, 4; W. A. A. 1, 2, 3, 4.

Carol Leigh Schleyer

Northboro, Massachusetts — Elementary

"Experience is an arch to build upon."
Henry B. Adams

A. C. E. 1, 3; Kappa Delta Pi 4; Senior Tea; S. N. E. A. 2, 4; W. A. A. 1, 2, 3, 4.

Ronald Richard Schofield

Worcester, Massachusetts Secondary

"He who laughs, lasts"

Audio-Visual Aids Association 3, 4; I. R. C. 3, 4; M. A. A. 1, 2, 3, 4; S. P. R. 4; Acorn 2, 3, 4, Editor 4; Yearbook Committee.

Doris Ruth Schur

Webster Massachusetts Elementary

"The scholar is that man who must take up into himself all the ability of the time, all the contributions of the past, and the hopes of the future."

Ralph Waldo Emerson

A. C. E. 1, Chapel Organist 1, 2, 3; College Choir 1, 2, 3, 4; Kappa Delta Pi 4; Prom Committee 1, 2, 3; Student Christian Association 1, 2; S. N. E. A. 2, 3, 4; W. A. A. 1, 2, 3, 4; Yearbook Staff 4.

Maryanne Elizabeth Shea

Worcester, Massachusetts Secondary

"The bird of time has but a little time to fly,
And lo, the bird is on the wing."

Edward Fitzgerald

Audio-Visual Aids Association 3, 4; Kappa Delta Pi 3, 4; Newman Club 1, 2, 3; Debating Society 2, 3; Acorn 1, 2, 3, 4, Managing Editor 3, 4; Yearbook Committee.

Pauline Marie Shea

Worcester, Massachusetts Secondary

"Know then thyself, presume not God to scan;
The proper study of mankind is man"

Pope

Audio-Visual Aids Association 3, 4; Newman Club 1, 2, 3; Debating Society 1, 2; Acorn 1, 2, 3, 4, Secretary 4; S. N. E. A. 2, 3; Yearbook Committee.

Catherine Marie Sherry

Auburn, Massachusetts — Elementary

"Variety is the very spice of life."
William Cooper

A. C. E. 1, 2, 3, 4; Cheerleader 1; Newman Club 1, 2, 3, 4; Prom Committee 2, 3; Senior Tea; W. A. A. 1, 2, 3, 4; Yearbook Staff 4.

James Johnston Shields

Shrewsbury, Massachusetts — Secondary

"Don't rush me, I'll get there"

History Club 2, 3, 4, Vice President 4; I. R. C. 2, 3, 4; Literary Club 4; M. A. A. 1, 2, 3, 4; S. N. E. A. 4; Newman Club 1, 2, 3, 4.

Carol Anne Shuber

Milford, Massachusetts — Elementary

"True happiness is found, not in things, but in the unfolding of minds and souls."

Kappa Delta Pi 3, 4; Literary Club 1; Newman Club 1, 2, 3, 4; Senior Tea 3; S. N. E. A. 3, 4; W. A. A. 1, 2, 3, 4; Yearbook Committee 4.

Alice Diane Smith

Sterling, Massachusetts — Elementary

"There is a destiny that makes us brothers:
None goes his way alone: All that we send into the lives of others comes back into our own."
Edwin Markham

A. C. E. 1; Choir 3, 4; Kappa Delta Pi 4; S. N. E. A. 2, 3, 4; Prom Committee 1, 2, 3; Section Treasurer 3, 4; Senior Tea 3; Student Christian Association 2, 3, 4; W. A. A. 1, 2, 3, 4; Yearbook Staff 4.

Ethel Robinson Smith

Hardwick, Massachusetts Elementary

"The impossible takes a little longer."

Audio-Visual Aids 1, 2, 3, 4; Kappa Delta Pi 4; Senior Tea 3; S. N. E. A. 3, 4; W. A. A. 1, 2, 3, 4.

Edward William Sorel

Gilbertville, Massachusetts Secondary

"He is really wise who is nettled at nothing"

Audio-Visual Aids Association 1, 2, 3, 4; Cercle Francais 1, 2, 3, 4, Treasurer 4; M. A. A. 1, 2, 3, 4.

Irena Maria Staras

Worcester, Massachusetts Secondary

"Let us then be up and doing
With a heart for any fate;
Still achieving, still pursuing,
Learn to labor and to wait."
Henry Wadsworth Longfellow

Audio-Visual Aids Association 2, 3, 4; Kappa Delta Pi 4; Newman Club 1, 2, 3; Debating Society 1, 2, President 2; S. N. E. A. 2, 3, 4.

Judith Marjorie Starbard

Worcester, Massachusetts Elementary

"Smile and the task is half done."

Prom Committees 2, 3; Senior Tea 3; Visual Aids 1; W. A. A. 1, 2, 3, 4; Yearbook Committee 4.

Barbara Mae Stone

Worcester, Massachusetts Elementary

"A little nonsense now and then is relished by the wisest men."

A. C. E. 1; Kappa Delta Pi 4; Newman Club 1, 2; Prom Committee 2; Senior Tea; S. N. E. A. 3, 4; W. A. A. 1, 2, 3, 4.

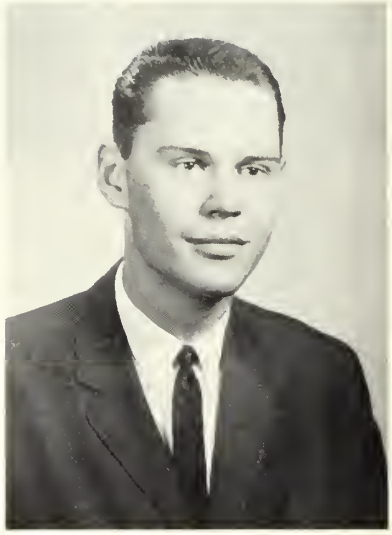

George Fergus Stowe

Worcester, Massachusetts Elementary

"Truth is the highest thing a man can keep."

History Club 3, 4; M. A. A. 1, 2, 3, 4; Senior Tea 3; S. N. E. A. 4; Visual Aids 4.

Paul Sturgis

Worcester, Massachusetts Secondary

"Common sense is what the world calls wisdom"

Science Club 1, 2, 3, 4.

Gerald Dennis Sullivan

Worcester, Massachusetts Secondary

"Words are like leaves, and where they most abound, much fruit of sense beneath is rarely found."

Pope

Audio-Visual Aids Association 1, 2, 3, 4, Vice President 3, Secretary-Treasurer 4; History Club 3, 4; I. R. C. 3, 4; M. A. A. 1, 2, 3, 4; S. N. E. A. 3, 4; Newman Club 3, 4.

Aline Mary Surprenant

North Oxford, Massachusetts Secondary

"Petit a petit l'oiseau fait son nid"

Audio-Visual Aids Association 3, 4; Kappa Delta Pi 3, 4; S. N. E. A. 2, 3, 4; Newman Club 1, 2, 3, 4; Science Club 1, 2, 3, 4, Secretary 3; Yearbook Committee.

George Michael Symock

Worcester, Massachusetts Elementary

"Humor is the harmony of the heart."

History Club 3, 4; M. A. A. 1, 2, 3, 4; Senior Tea 3; S. N. E. A. 3, 4; Visual Aids 3, 4.

David Robert Tarkiainen

Oakdale, Massachusetts Secondary

"Nothing great was ever achieved without enthusiasm"

Emerson

Audio-Visual Aids Association 2, 3, 4; History Club 2, 3, 4; I. R. C. 1, 2, 3, 4, Publicity Committee Chairman 4; M. A. A. 1, 2, 3, 4; Student Council, Auditor 4; Acorn Cartoonist 1, 2, 3, 4; Oak Leaf Co-Editor.

Claire Frances Tarrant

Worcester, Massachusetts Elementary

"Hold fast your faith within your heart and soul;
You know not where tomorrow's pathway leads,
Yet each unconquerable soul attains its goal."

Helen Meintel

Acorn 2, 3, 4; A. C. E. 1, 2, 3; Newman Club 1, 2, 3, 4; Senior Tea 1, 2, 3, S. N. E. A. 1, 2, 3; W. A. A. 1, 2, 3, 4; Yearbook Committee 4.

Roberta Mae Taylor

Uxbridge, Massachusetts Secondary

"The rose in bloom above the rose full blown."

Audio-Visual Aids Association 3, 4; Kappa Delta Pi 3, 4; S. N. E. A. 2, 3, 4.

Andrea Marie Tinsley

Worcester, Massachusetts Elementary

"Live today for tomorrow may never come."

A. C. E. 1, 2, 3, 4; Newman Club 1, 2, 3, 4; S. N. E. A. 1, 3; W. A. A. 1, 2, 3, 4.

Claire Frances Tinsley

Shrewsbury, Massachusetts Elementary

"Love conquers all."

Virgil

A. C. E. 1, 2, 3, 4; Newman Club 1, 2, 3; Prom Committee 2, 3; Senior Tea; W. A. A. 1, 2, 3, 4.

Roland David Toohey

Marlboro, Massachusetts Elementary

"The mind has shown itself at times."

Hart Crane

Newman Club 1, 2, 3; 4; M. A. A. 1, 2, 3, 4; Senior Tea 3; S. N. E. A. 3, 4.

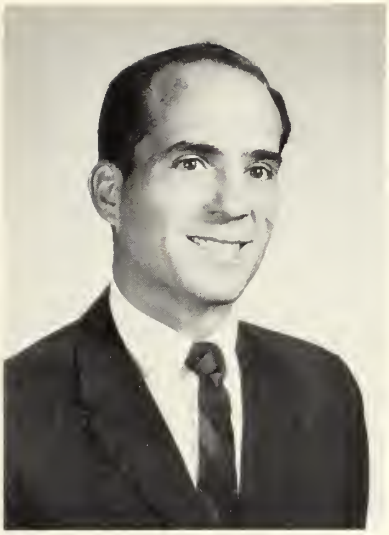

Michael Orlando Vacca

Worcester, Massachusetts Secondary

"The best of all possible Worlds"

Audio-Visual Aids Association 2, 3, 4, President 3, 4; Acorn 1, 2, 3; Yearbook Co-Editor.

Judith Veleno

Worcester, Massachusetts Elementary

"Paciencia y barajar."

A. C. E. 1; Newman Club 1, 2, 3, 4; Senior Tea; S. N. E. A. 4; W. A. A. 1, 2, 3, 4.

John Alfred Westcott

Framingham, Massachusetts Secondary

"A loaf of bread, a jug of wine and you, dear."

AudioVisual Aids Association 1, 2, 3, 4; Secretary-Treasurer 3, Vice President 4; History Club 1, 2, 3, 4; International Relations Club 2, 3, 4; Science Club 2, 3, 4; Newman Club 3, 4; Acorn 1, 2, 3, 4, Business Manager 2.

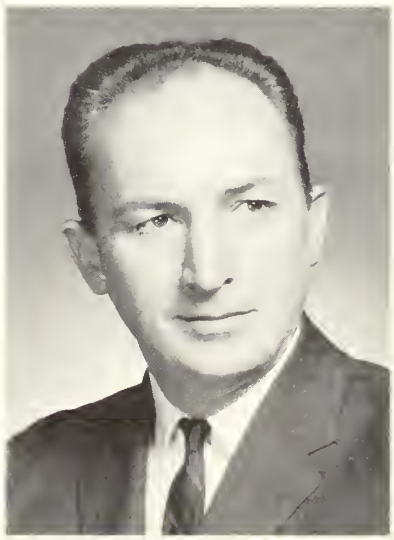

John Walter White

Worcester, Massachusetts Secondary

"There is by God's grace an immeasurable distance between late and too late."

Newman Club 1, 2, 3, 4.

Audrey Evelyn Wright

Rochdale, Massachusetts — Elementary

"New occasions teach new duties."

Lowell

A. C. E. 1, 2, 3, 4, Board Member 1, 4; Class Gift Committee; Library Assistant 1, 2; S. C. A. 1, 2, 3, 4.

William Clifford Cronan

Worcester, Massachusetts — Secondary

"In silence there's a worth that brings no risk."

M. A. A. 1, 2, 3, 4, Treasurer 4; Varsity Baseball 1, 2, 3, 4.

Peter Francis Hayes

Framingham, Massachusetts — Secondary

"Men cannot labor on always. They must have periods of relaxation."

Audio-Visual Aids 3, 4; Literary Club 3, 4.

Ronald Albert Ethier

Millbury, Massachusetts — Elementary

IN MEMORIAM

Robert L. Felix

"I know that he exists somewhere, in silence.
He has hid his rare life from our gross eyes."
Emily Dickinson

OUR GLORIES

Dramatics

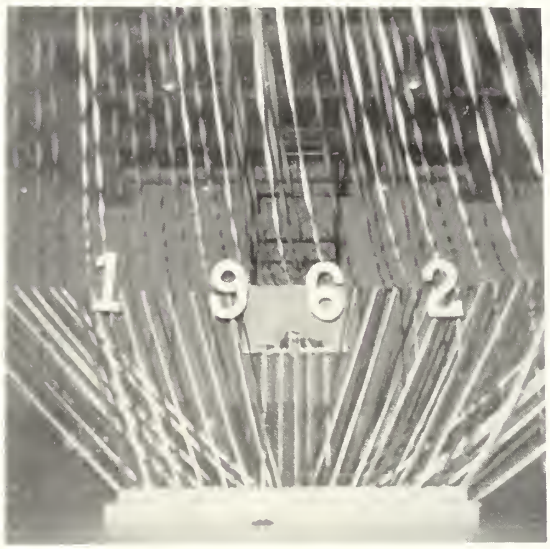

Junior Prom

Skits

Intra-murals

Debate

CLASS HISTORY

September 10, 1958—a date to remember, a date imbedded in the minds of some 300 shy and reticent freshmen, for on this date we, the Class of 1962, stepped over the threshold of Worcester State Teachers College into the realm of higher learning. Leaving behind us waitress trays, caddy bags, swimming trunks, and the carefree days of summer, we embarked upon teaching: the common goal that was to bind us for the next four years.

Reminiscing over our first year, is there anyone of us who can forget the Wednesday orientation sessions under the capable auspices of Dr. G. Flint Taylor? On one such Wednesday we elected the officers that were to lead us onto a successful year. John Hastings was elected President; Paul Brunelle, Vice President; Noreen Cassidy, Secretary; William Conley, Treasurer; Carolyn MacDonald, Student Council; and Barbara Ovanes, Social Chairman.

Early autumn found us engrossed in preparation for our first college function—All College Week, during which we made our first effort as a class, presenting a successful variety show.

"Amethyst Mist," our big social event of the season, was held on February 13, at Our Lady of Mount Carmel Recreation Center. Lovely Diane Smith reigned as Queen, while Ann Houlihan, Mary Malkamus, and Joan Furfey served as attendants.

Those who survived the final exams, the term papers, the "scent" of formaldehyde from the biology lab, the whist parties in the smoker, and lunch hours in rooms 13 and 14, won the distinction—upper classmen.

September 12, 1959, found us a step higher on the academic ladder—sophomores. No more were we the direction seekers, the first ones in the auditorium, or the last ones in the cafeteria.

Our first duty was to elect our class officers who were to successfully lead us for the remainder of our college career. Edward Gallagher was elected President; Paul Brunelle, Vice President; Noreen Cassidy, Secretary; and Edmund Cadorette and Patricia Haganey, Social Chairmen.

It was during this year that we witnessed the dedication of the new building. Our "exodus" then began. Five books, two trips, and 2,323 steps later found our new library auxiously awaiting the influx of students.

This year also brought with it the recognition of our more scholarly minded classmates. Attending Sophomore Honor Night were Peter Dittami, Maryjo Gosler, John Hastings, Ann Houlihan, Carolyn MacDonald, Barbara Maguire, Anthony Minor, James Robinson, Maryann Shea, and Carol Shuber.

With cold weather and winter on our heels we attended our first Winter Carnival. At the dance our class was represented by lovely Noreen Cassidy—Queen of the Ball.

Ping-pong room—why closed . . . Because of footprints on the wall? . . . Must wear sneakers in the recreation room.

Under the direction of Dr. John Sullivan, our faculty adviser, we made preparations for "Bali Ha'i," the sophomore-senior prom, at which we honored that year's graduating seniors. Again our class was represented in the Queen's court by Noreen Cassidy.

Building or lancer?—that was the question that plagued us in our quest for THE right ring, as our sophomore year drew to a close.

September 12, 1960—Now we were juniors. We had been moved out of the lower echelons and placed in a more distinguished category of humanity. With our newly-acquired rank came the inevitable division of our class into two groups: elementaries and secondaries.

Flannel boards, pitch pipes, units, and Burton became more familiar than our own names. While the elementaries were busily rushing to reading, 'riting, and 'rithmetic classes, our secondary colleagues were engrossed in climatology, calculus, and Shakespeare.

Girls in dresses and heels, and boys in jackets and ties gave visible proof to observation days and our increases in professional fitness.

Our first event was our Junior Prom held in the college gymnasium. Our gracious queen was Lois Parker, whose attendants were Diane Smith and Carolyn MacDonald.

With the advent of the second semester there was a feeling of fear and trepidation—practice teaching—could we really do it? Supervisors, plan books, motivation, and registers were the key words during this semester. While the secondaries had settled down to further concentrated study, the elementaries descended upon the field of practice teaching.

Socially our junior year was successful. Our second annual Winter Carnival was held the third week-end in February. Victorious at this event, we captured prizes for both our skit and our snow sculpture.

Academically we were also successful. In March, twenty of our classmates were elected to Kappa Delta Pi, National Honor Society in Education.

In the field of sports, the W.S.C. players were also successful. Richard Denechaud, John Clifford, and Robert Constanza led our basketball team to a successful season.

As June approached we joined again as a class to be measured for our caps and gowns and to begin work on our yearbook. Ann Houlihan, Edmund Cadorette, David Tarkiainen, and Michael Vacca were elected co-editors of the "Oakleaf." At this time we also said farewell to our faculty advisor and friend, Dr. John Sullivan, who had left to "revere" Revere.

Elementaries said good-bye to those things that would soon be confronting secondaries — co-operating teachers, newly-acquired friends (ages five to twelve), and principals.

September 14, 1961 — Hello Senior Year! But what is this? Less than two-hundred seniors? For those of us who had finally made it, our dreams were nearing fulfillment. While the secondaries went forth to show their skill in teaching, the elementaries went forth into the field, meadows, and streams — the bush-wacking days!

A metamorphosis had occurred during the summer. No longer was Chandler Street a municipal parking lot. A new parking lot had beeen prepared behind the gymnasium building.

Early in the semester invitations to Kappa Delta Pi were again offered to twenty more of our scholarly-minded colleagues. The initiation held at the 1812 House was conducted by the society's officers: Maryjo Gosler, President; Ann Houlihan, Vice President; Peter Dittami, Treasurer; Carol Shuber, Secretary; and William Crosbie, Recorder-Historian.

The donning of caps and gowns brought with it many problems and the following remarks — doesn't fit — too long, too small — what am I going to do with my hair?

The cap and gown ceremony, held on October 20, was representaive of our academic standing. After the presentation of the seniors and our new faculty advisor,. Dr. Paul Holle, we joined our families and friends at the tea held in our honor.

Highlighting the Christmas season was "Starlight Serenade," held in the college gymnasium and sponsored by the entire student body. The dance was a tremendous success and hopes were that a precedent had been set.

With the return of the secondaries the conversation turned to contracts and the big questions — Where are you going to teach? Have you signed yours yet?

In quiet anticipation we awaited March and our New York trip. Following this trip we were honored with a prom given by the sophomore class.

At this point in our college career, things started to swirl. Interviews . . . jobs . . . contracts . . . superintendents . . . and finally our long-awaited Dinner Dance. We were beginning to realize that our college life was almost over. It seemed almost impossible that graduation could be so close at hand, and that we would be leaving our college.

As Class Day, Baccalaureate, and Graduation drew to a close there was a feeling of both joy and sorrow: joy in the fulfillment of our dreams; sorrow at leaving our friends.

This has been our history, the Class of 1962. We thank God for making it possible and place our future in His hands.

t. o'toole & sons
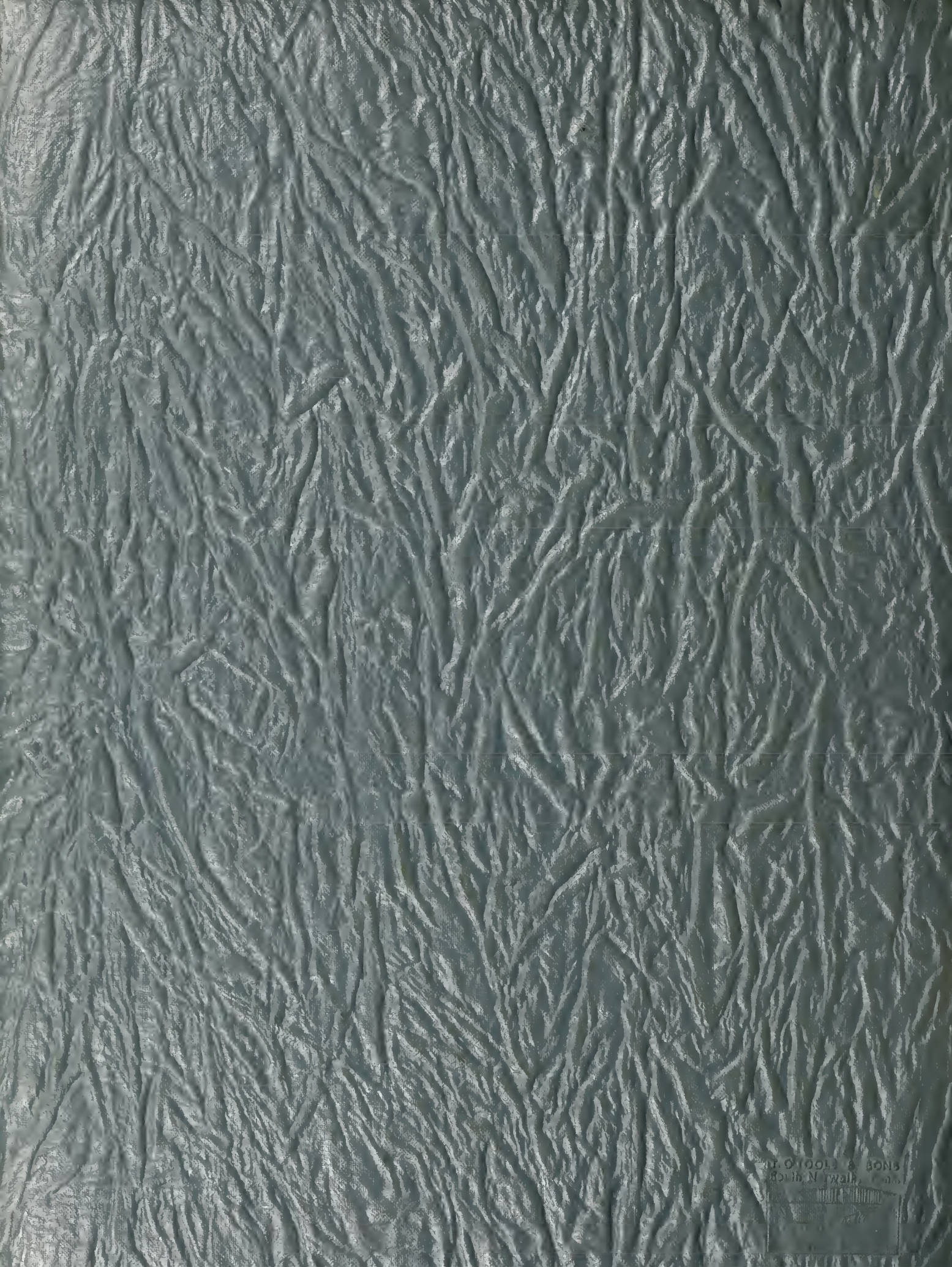
incorporated
offset printers and binders since 1891
keeler avenue · south norwalk, conn.